

Wylfa Newydd Project

2.11 Park and Ride - Dalar Hir Plans Logistics Centre - Parc Cybi Plans

PINS Reference Number: EN010007

Application Reference Number: 2.11

4 December 2018

Revision 2.0
Examination Deadline 2

Regulation Number: 5(2)(o)

Planning Act 2008
Infrastructure Planning (Applications: Prescribed Forms and Procedure) Regulations 2009

Contents

WN0902-HZDCO-ADV-DRG-00032	PARK AND RIDE - DALAR HIR, PARAMETER PLAN
WN0902-HZDCO-ADV-DRG-00033	PARK AND RIDE - DALAR HIR, SITE LAYOUT PLAN
WN0902-HZDCO-ADV-DRG-00034	PARK AND RIDE - DALAR HIR, CLEARANCE AND, DEMOLITION PLAN
WN0902-HZDCO-ADV-DRG-00035	PARK AND RIDE - DALAR HIR, PROPOSED LANDSCAPE, MASTERPLAN, AND FINISHED LEVELS
WN0902-HZDCO-ADV-DRG-00036	PARK AND RIDE - DALAR HIR, PROPOSED HIGHWAYS, GENERAL ARRANGEMENT PLAN
WN0902-HZDCO-ADV-DRG-00037	PARK AND RIDE - DALAR HIR, PROPOSED EXTERNAL, LIGHTING PLAN
WN0902-HZDCO-ADV-DRG-00038	PARK AND RIDE - DALAR HIR, PROPOSED SURFACE WATER, AND FOUL WATER, DRAINAGE PLAN
WN0902-HZDCO-ADV-DRG-00039	PARK AND RIDE - DALAR HIR, SITE UTILITIES AND, PROPOSED CONNECTIONS TO, EXISTING STATUTORY UNDERTAKERS
WN0902-HZDCO-ADV-DRG-00040	PARK AND RIDE - DALAR HIR, PROPOSED SITE RESTORATION PLAN, POST OPERATION
WN0902-HZDCO-ADV-DRG-00041	PARK AND RIDE - DALAR HIR, EXISTING AND PROPOSED, SITE CROSS SECTIONS, SHEET 1
WN0902-HZDCO-ADV-DRG-00042	PARK AND RIDE - DALAR HIR, EXISTING AND PROPOSED, SITE CROSS SECTIONS, SHEET 2
WN0902-HZDCO-ADV-DRG-00043	PARK AND RIDE - DALAR HIR, EXISTING AND PROPOSED, SITE CROSS SECTIONS, SHEET 3
WN0902-HZDCO-ADV-DRG-00044	PARK AND RIDE - DALAR HIR, BUS TRANSPORT FACILITY BUILDING, PLANS AND SECTIONS
WN0902-HZDCO-ADV-DRG-00045	PARK AND RIDE - DALAR HIR, BUS TRANSPORT FACILITY BUILDING, ELEVATIONS
WN0902-HZDCO-ADV-DRG-00046	PARK AND RIDE - DALAR HIR, BUS SHELTERS, ROOF PLAN AND ELEVATIONS
WN0902-HZDCO-ADV-DRG-00047	PARK AND RIDE - DALAR HIR, MISCELLANEOUS BUILDINGS AND, STRUCTURES

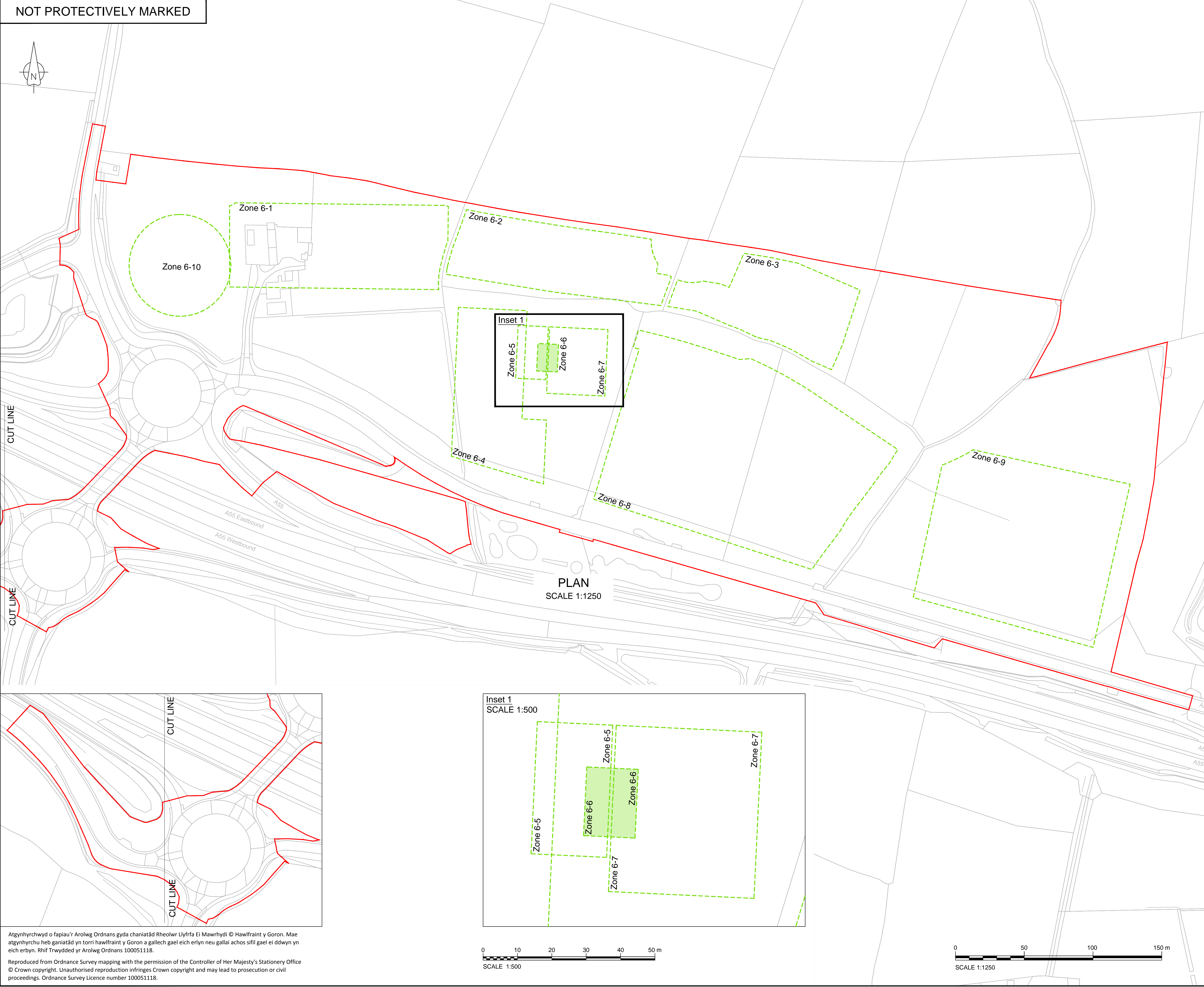

Atgynhychwyd o fapiau'r Arolwg Ordans gyda chaniatâd Rheolwr Llyfrfa Ei Mawrhydi © Hawlfraint y Goron. Mae atgynhychu heb ganiatâd yn torri hawlfraint y Goron a gallech gael eich erlyn neu gallai achos sifil gael ei ddwyn yn eich erbyn. Rhif Trwydded yr Arolwg Ordans 100051118.

Reproduced from Ordnance Survey mapping with the permission of the Controller of Her Majesty's Stationery Office
© Crown copyright. Unauthorised reproduction infringes Crown copyright and may lead to prosecution or civil proceedings. Ordnance Survey Licence number 100051118.

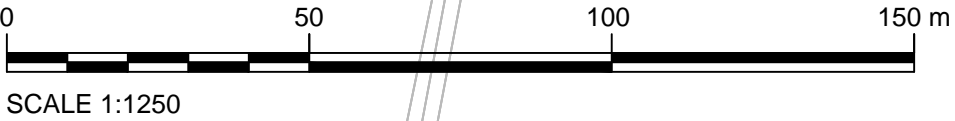
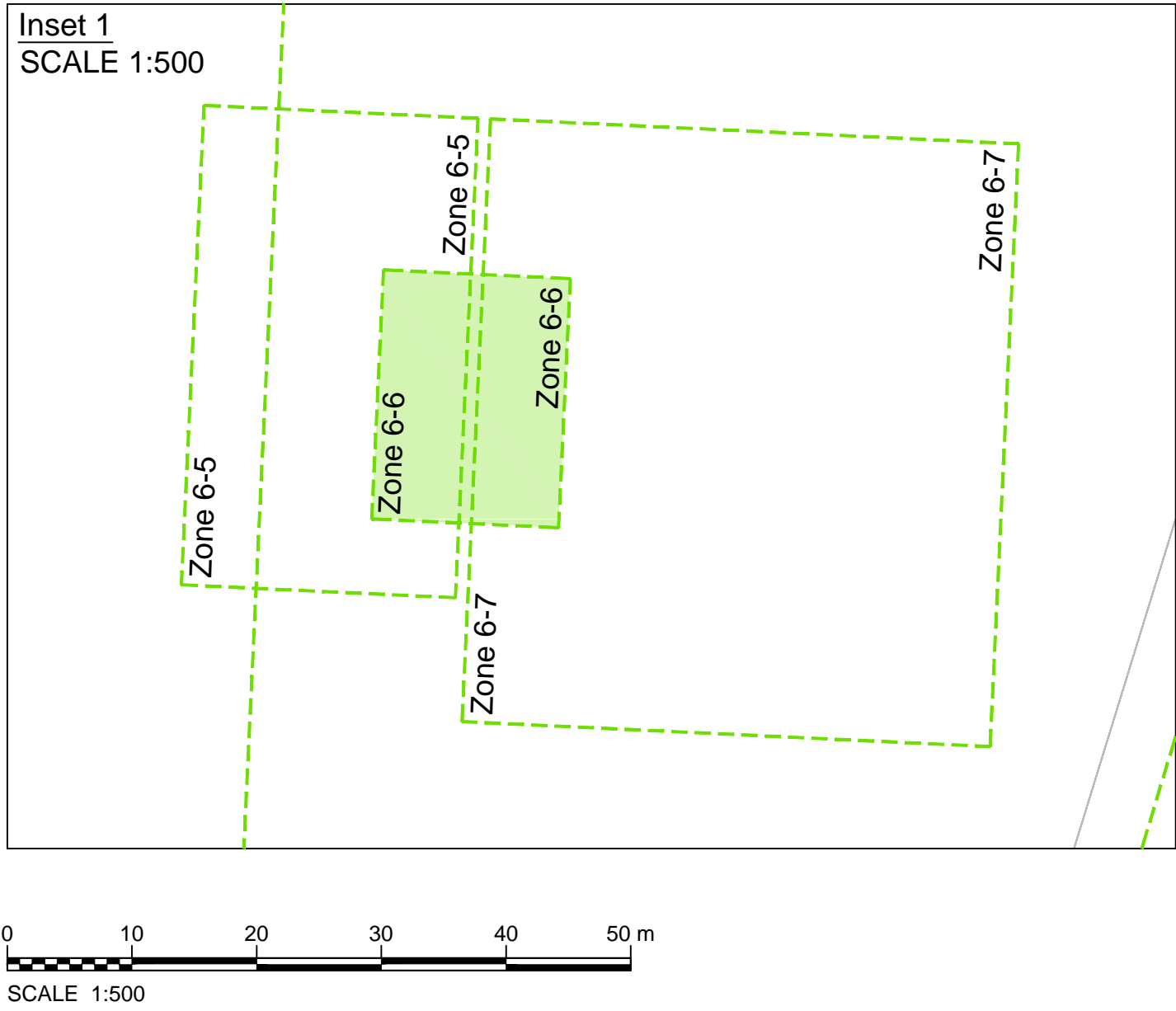

LEGEND

- Order Limits
- Maximum Extent of Parameter Zone
- Hatching to Define Maximum Extent of Parameter Zone 6-6

1.0	MARCH 2018	FOR DCO SUBMISSION	HNPWL	HNPWL	HNPWL
Rev	Rev. Date	Purpose of revision	Drawn	Checked	Apprv'd

FOR APPROVAL

HORIZON
NUCLEAR POWER

Sunrise House, 1420 Charlton Court, Gloucester Business Park, Gloucester, GL3 4AE, UK
Freephone: 0845 300 6816 Email: info@horizonnuclearpower.com

Project

WYLFA NEWYDD
DCO PROJECT

Drawing Title

PARK AND RIDE - DALAR HIR
PARAMETER PLAN

Regulation 5 (2) (o)

Security Status

NOT PROTECTIVELY MARKED

Scale	AS SHOWN	Sheet Size	A1	Sheet(s)	1 of 1
Drawing Number	WN0902-HZDCO-ADV-DRG-00032				Rev
				1.0	

© Copyright Horizon Nuclear Power Wylfa Limited. Not to be reproduced (in full or part) without prior permission of Horizon Nuclear Power Wylfa Limited.

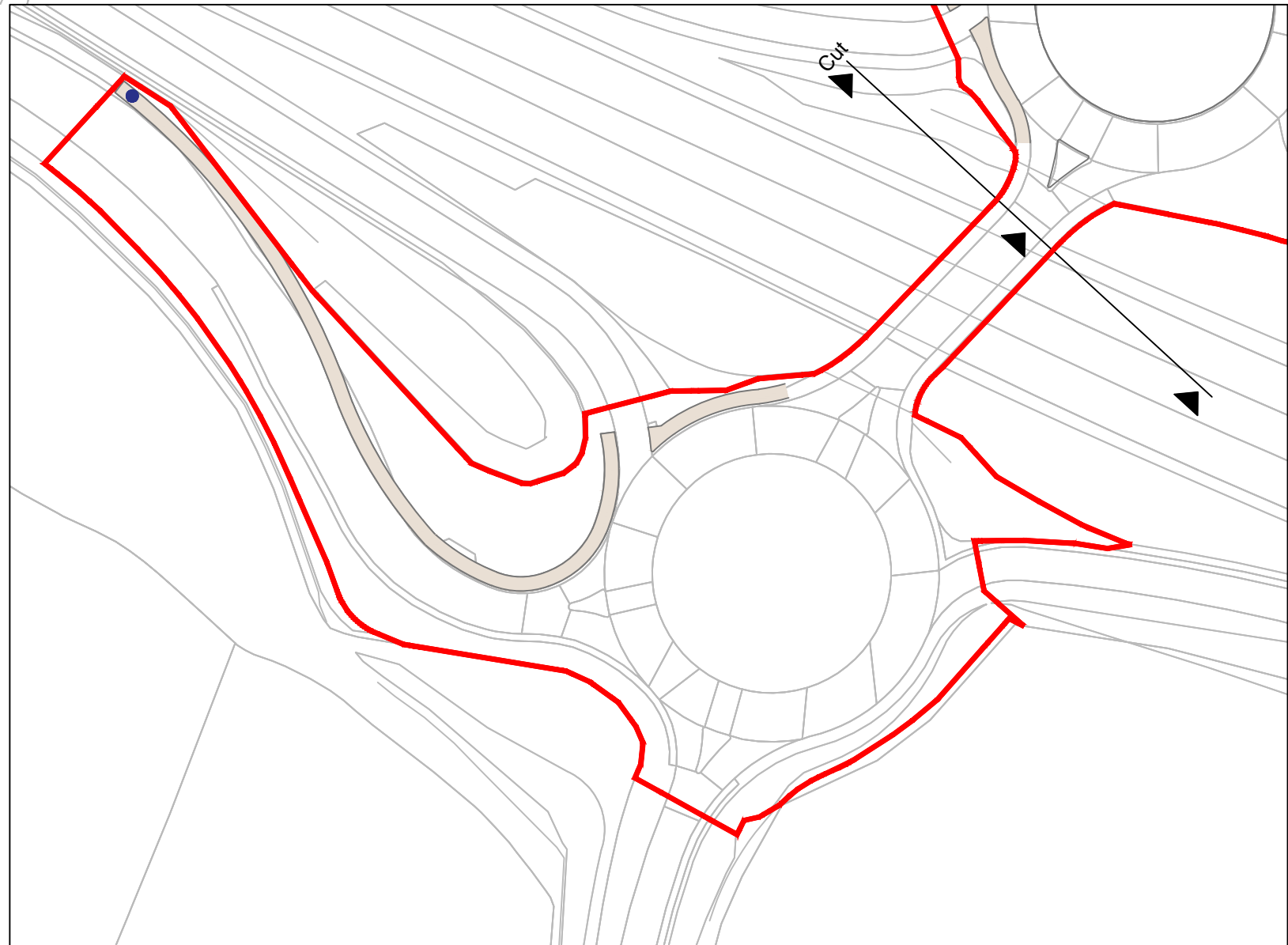
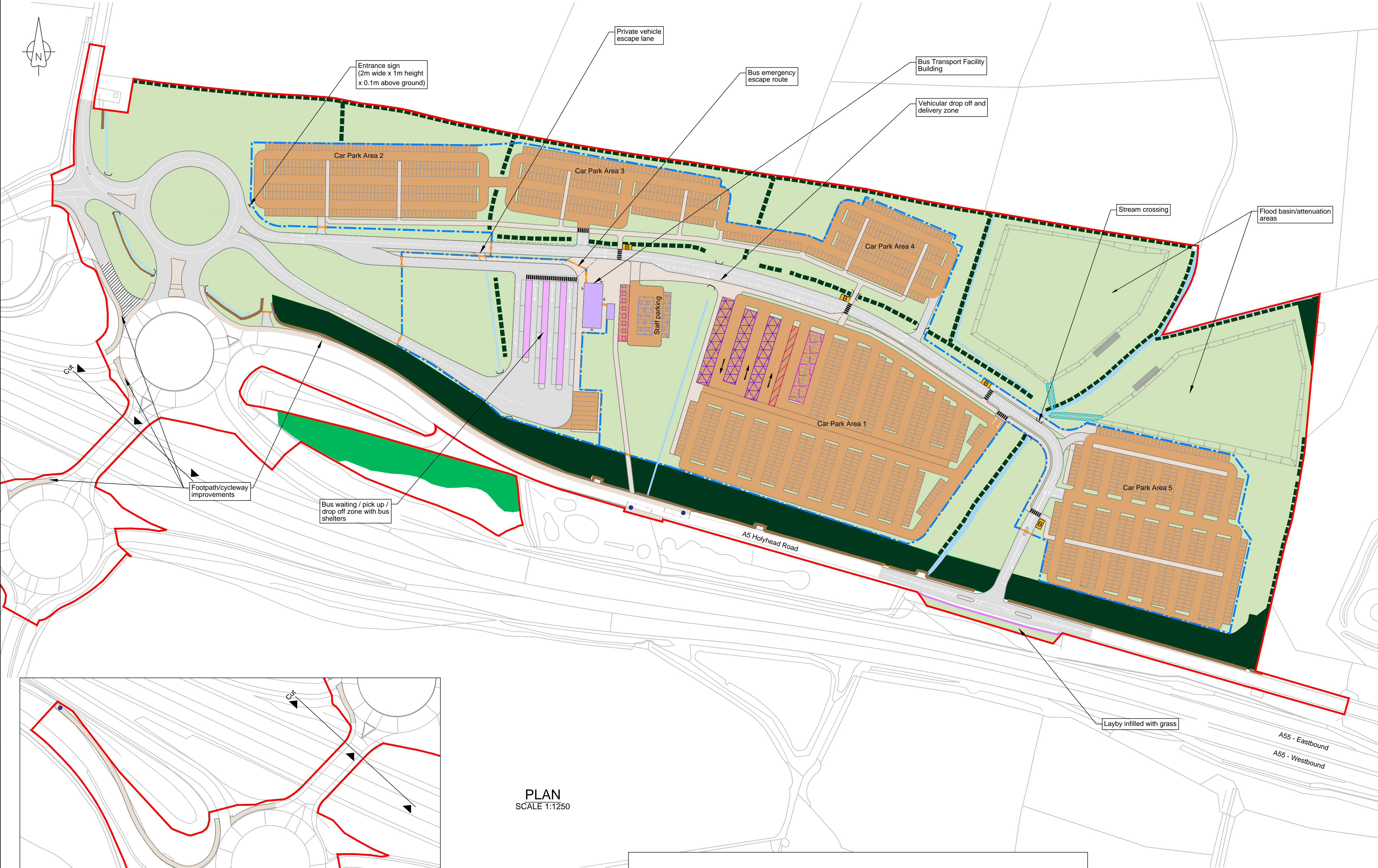

Full extents of footpath / cycleway

PLAN
SCALE 1:1250

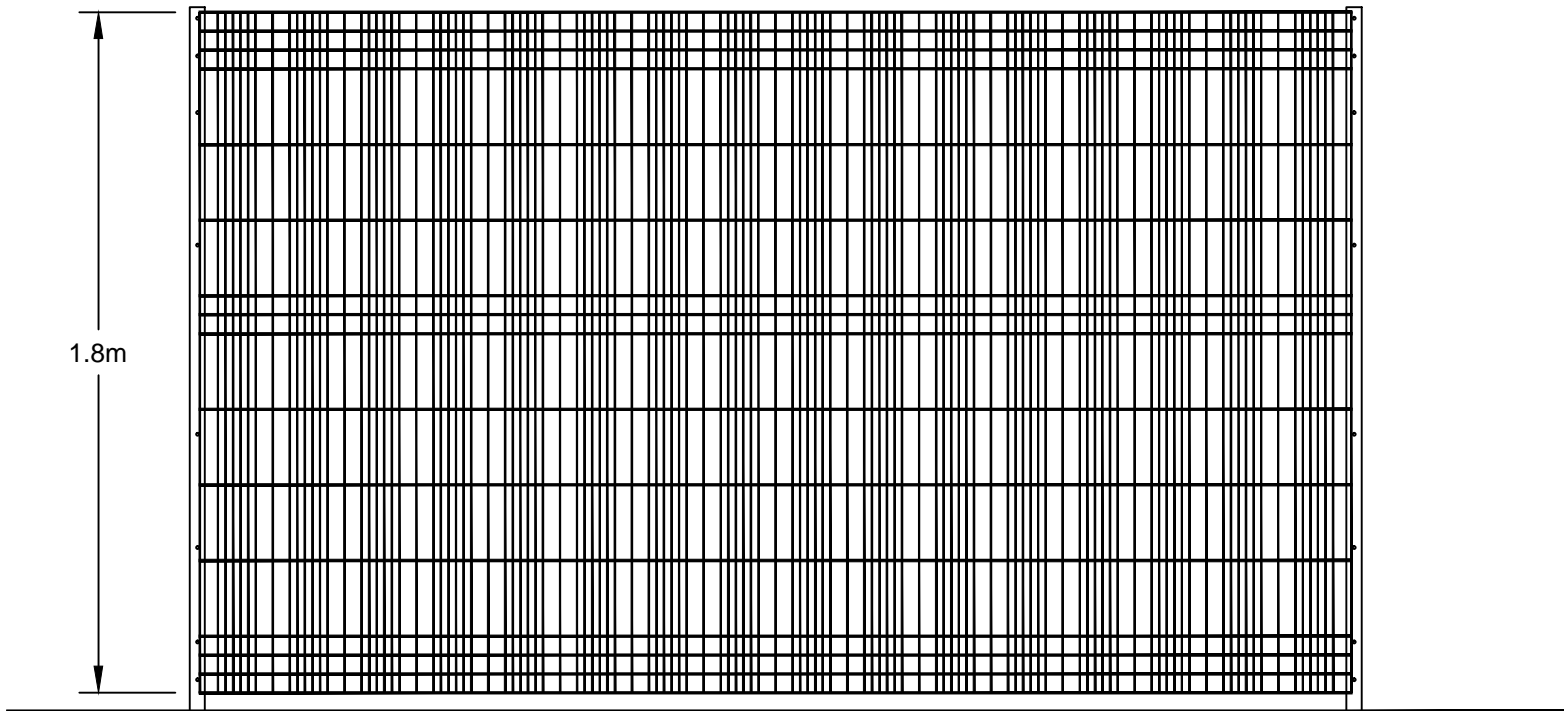

PROPOSED FENCE ELEVATION
SCALE 1:20

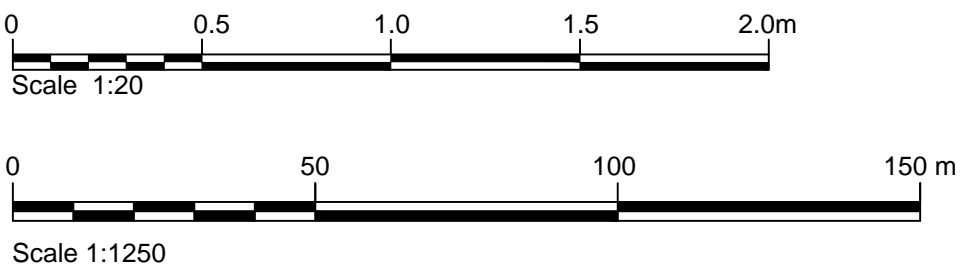

NOTES

1. All dimensions are in metres unless noted otherwise.

LEGEND

- Order limits
- Softworks - existing**
 - Retained and enhanced trees and shrubs
 - Retained hedgerow
 - Existing watercourse / drainage ditch
- Softworks - proposed**
 - Drainage ditch/swale
 - Native tree and shrub planting
 - Soft landscaping
- Hardworks - existing**
 - Retained stone wall
- Hardworks - proposed**
 - Vehicle surfacing, non-permeable
 - Pedestrian surfacing
 - Vehicle surfacing, permeable
 - Security fence (1.8m paladin type)
 - Stone wall
 - Secure gate and barrier access
 - Bridge / culvert
 - Weir structure location in flood attenuation areas
 - Side slopes to flood basin / attenuation areas (1 in 3 maximum)
- Buildings - proposed**
 - Building footprint
 - Bus shelter
 - Building access point / entrance
- Transport - proposed**
 - Pedestrian crossing
 - Internal bus stops
 - Public bus stops
 - Minibus parking
 - Motor bike parking
 - Accessible parking
 - Electrical charging point
 - Staff parking
 - Temporary closure until P&R has been removed

2.0	OCT 2018	OCTOBER 2018 AMENDMENTS	HNPWL	HNPWL	HNPWL
1.0	MAY 2018	FOR DCO SUBMISSION	HNPWL	HNPWL	HNPWL
Rev	Rev. Date	Purpose of revision	Drawn	Checked	Apprv'd

FOR APPROVAL

HORIZON
NUCLEAR POWER

Sunrise House, 1420 Charlton Court, Gloucester Business Park, Gloucester, GL3 4AE, UK
Freephone: 0845 300 6816 Email: info@horizonnuclearpower.com

Project
**WYLFA NEWYDD
DCO PROJECT**

Drawing Title
**PARK AND RIDE - DALAR HIR
SITE LAYOUT PLAN**

Regulation 5 (2) (o)

Security Status
NOT PROTECTIVELY MARKED

Scale	As Shown	Sheet Size	A1	Sheet(s)	1 of 1
Drawing Number	WN0902-HZDCO-ADV-DRG-00033				Rev 2.0

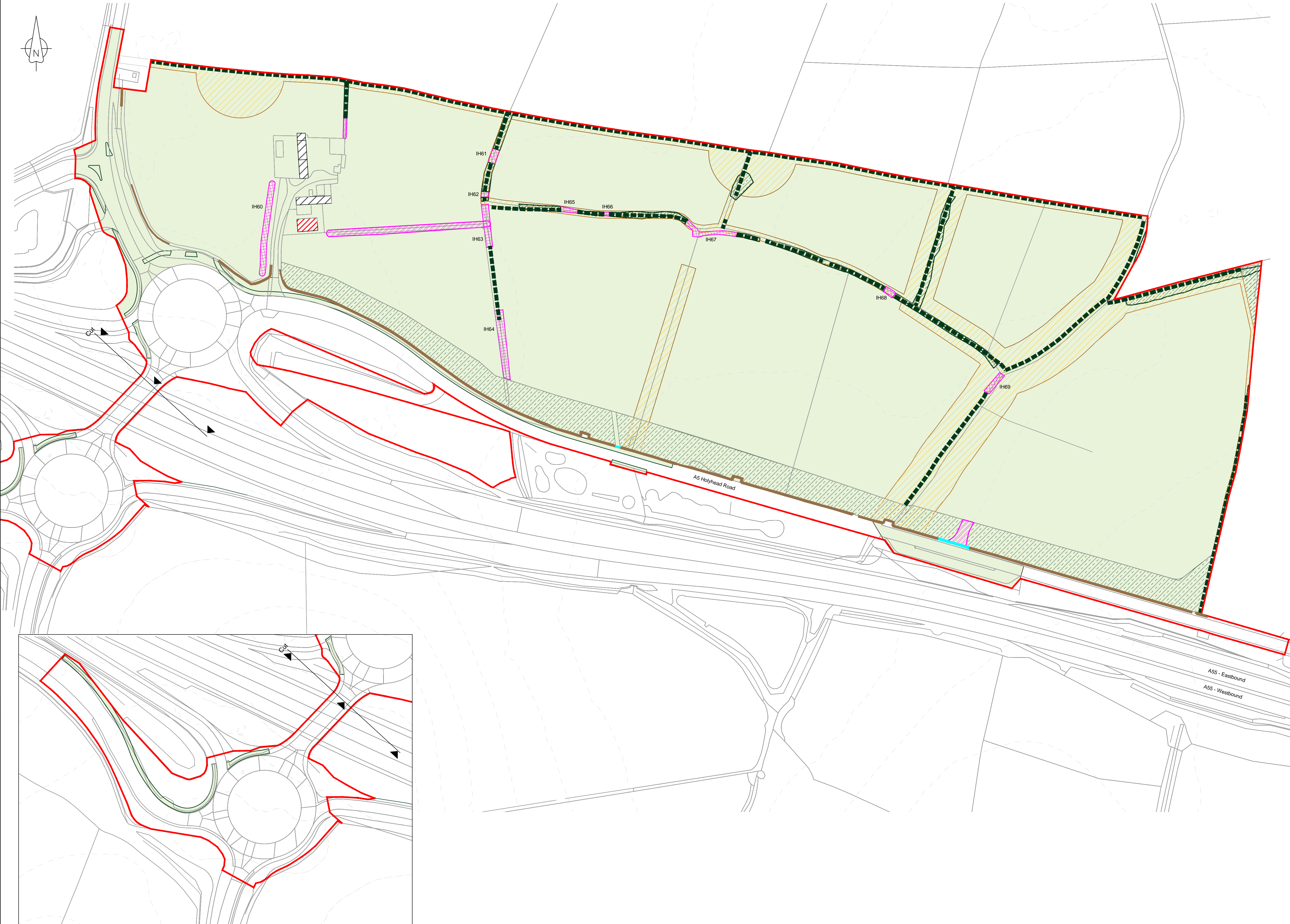

Full extents of footpath / cycleway

Atgynhychwyd o fapiau'r Arolwg Ordans gyda chaniatâd Rheolwr Llyfrfa Ei Mawrhydi © Hawlfraint y Goron. Mae atgynhychu heb ganiatâd yn torri hawlfraint y Goron a gallech gael eich erlyn neu gallai achos sifil gael ei ddwyn yn eich erbyn. Rhif Trwydded yr Arolwg Ordans 100051118.

Reproduced from Ordnance Survey mapping with the permission of the Controller of Her Majesty's Stationery Office © Crown copyright. Unauthorised reproduction infringes Crown copyright and may lead to prosecution or civil proceedings. Ordnance Survey Licence number 100051118.



NOTES

1. Important Hedgerow Reference Number (see Schedule 18 of the draft DCO (Application Reference Number: 3.1)).

LEGEND

- Order limits
- Existing stone wall retained
- Existing stone wall to be removed
- Retained hedgerow
- Extent of existing steel portal framed barn to be demolished.
- To be removed as part of the intended site works
- Retained and enhanced trees and shrubs
- Ecological protection area
- Area of general site clearance for construction works within the site
- Vegetation to be removed
- Important Hedgerow (Hedgerow Regulations 1997) To be removed

1.0	MAY 2018	FOR DCO SUBMISSION	HNPNWL	HNPNWL	HNPNWL
Rev	Rev. Date	Purpose of revision	Drawn	Checked	Apprv'd

FOR APPROVAL

HORIZON
NUCLEAR POWER

Sunrise House, 1420 Charlton Court, Gloucester Business Park, Gloucester, GL3 4AE, UK
Freephone: 0845 300 6816 Email: info@horizonnuclearpower.com

Project
**WYLFA NEWYDD
DCO PROJECT**

Drawing Title
**PARK AND RIDE - DALAR HIR
CLEARANCE AND
DEMOLITION PLAN**

Regulation 5 (2) (o)

Security Status
NOT PROTECTIVELY MARKED

Scale	1:1250	Sheet Size	A1	Sheet(s)	1 of 1
Drawing Number	WN0902-HZDCO-ADV-DRG-00034				Rev 1.0

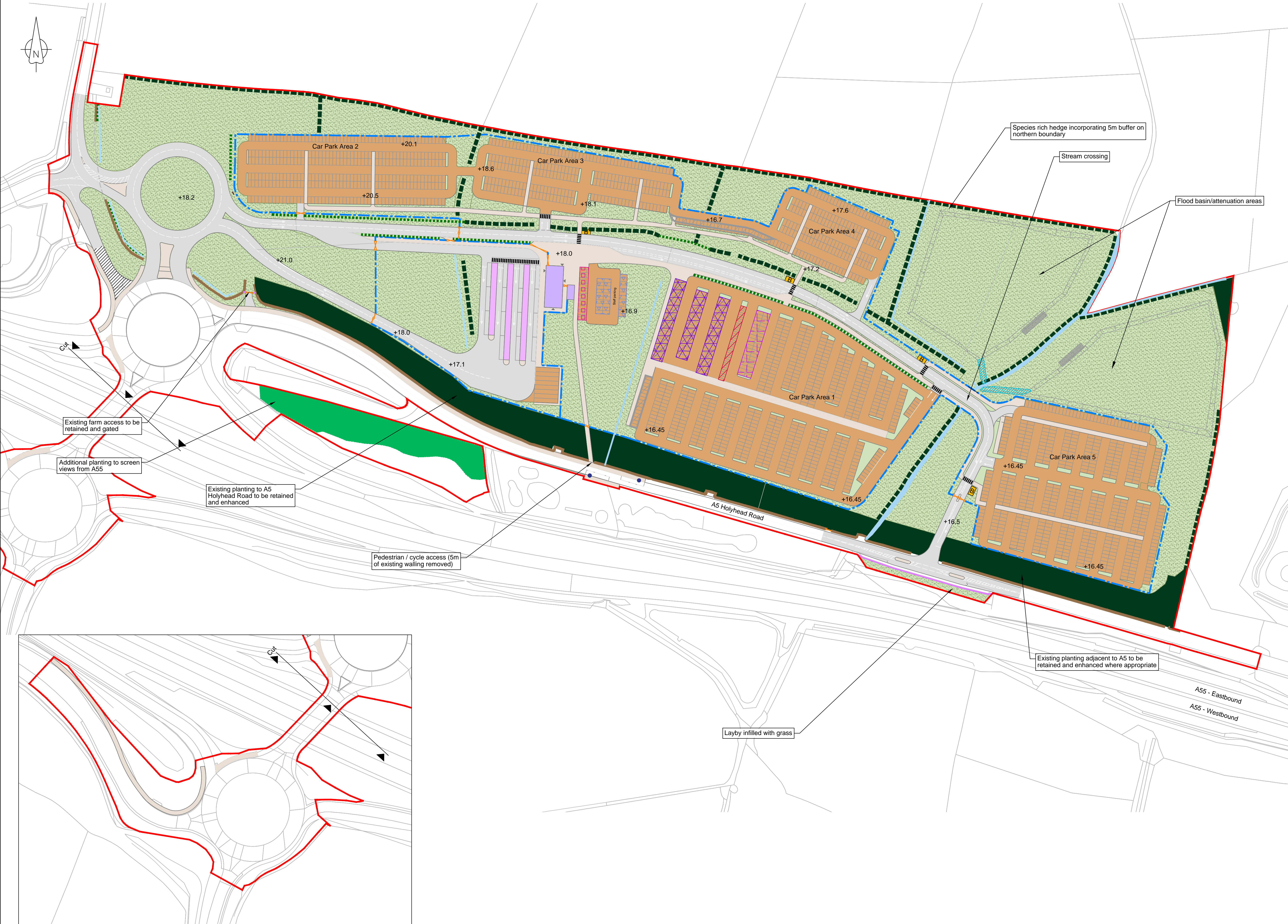

Full extents of footpath / cycleway

Atgynhychwyd o fapiau'r Arolwg Ordnans gyda chaniatâd Rheolwr Llyfrfa Ei Mawrhydi © Hawlfraint y Goron. Mae atgynhychu heb ganiatâd yn torri hawlfraint y Goron a gallech gael eich erlyn neu gallai achos sifil gael ei ddwyn yn eich erbyn. Rhif Trwydded yr Arolwg Ordnans 100051118.

Reproduced from Ordnance Survey mapping with the permission of the Controller of Her Majesty's Stationery Office © Crown copyright. Unauthorised reproduction infringes Crown copyright and may lead to prosecution or civil proceedings. Ordnance Survey Licence number 100051118.



NOTES

1. All levels are in metres above ordnance datum

LEGEND

Order limits

Softworks - existing

Retained and enhanced trees and shrubs

Retained hedgerow

Existing watercourse / drainage ditch

Softworks - proposed

Drainage ditch/swale

Hedgerow planting

Native tree and shrub planting

Grassland - retained or reinstated

Hardworks - existing

Retained stone wall

Hardworks - proposed

Stone wall

Secure fence (1.8m paladin type)

Secure gate and barrier access

Vehicle surfacing, non-permeable

Vehicle surfacing, permeable

Pedestrian surfacing

Weir structure location in flood attenuation areas

Side slopes to flood basin / attenuation areas (1 in 3 maximum)

Buildings - proposed

Building footprint

Bus shelter

Building access point / entrance

Transport - proposed

Internal bus stops

Public bus stops

Pedestrian crossing

Minibus parking

Motor bike parking

Accessible parking

Electrical charging point

Staff parking

Temporary closure until P&R has been removed

3.0	FEB 2019	FEBRUARY 2019 AMENDMENTS	HNPWL	HNPWL	HNPWL
2.0	OCT 2018	OCTOBER 2018 AMENDMENTS	HNPWL	HNPWL	HNPWL
1.0	MAY 2018	FOR DCO SUBMISSION	HNPWL	HNPWL	HNPWL
Rev	Rev. Date	Purpose of revision	Drawn	Checked	Apprv'd

FOR APPROVAL

HORIZON

NUCLEAR POWER

Sunrise House, 1420 Charlton Court, Gloucester Business Park, Gloucester, GL3 4AE, UK
Freephone: 0845 300 6816 Email: info@horizonnuclearpower.com

Project

WYLFA NEWYDD
DCO PROJECT

Drawing Title

PARK AND RIDE - DALAR HIR
PROPOSED LANDSCAPE
MASTERPLAN
AND FINISHED LEVELS
Regulation 5 (2) (o)

Security Status

NOT PROTECTIVELY MARKED

Scale	1:1250	Sheet Size	A1	Sheet(s)	1 of 1
Drawing Number	WN0902-HZDCO-ADV-DRG-00035				Rev
					3.0

© Copyright Horizon Nuclear Power Wylfa Limited. Not to be reproduced (in full or part) without prior permission of Horizon Nuclear Power Wylfa Limited.

NOT PROTECTIVELY MARKED

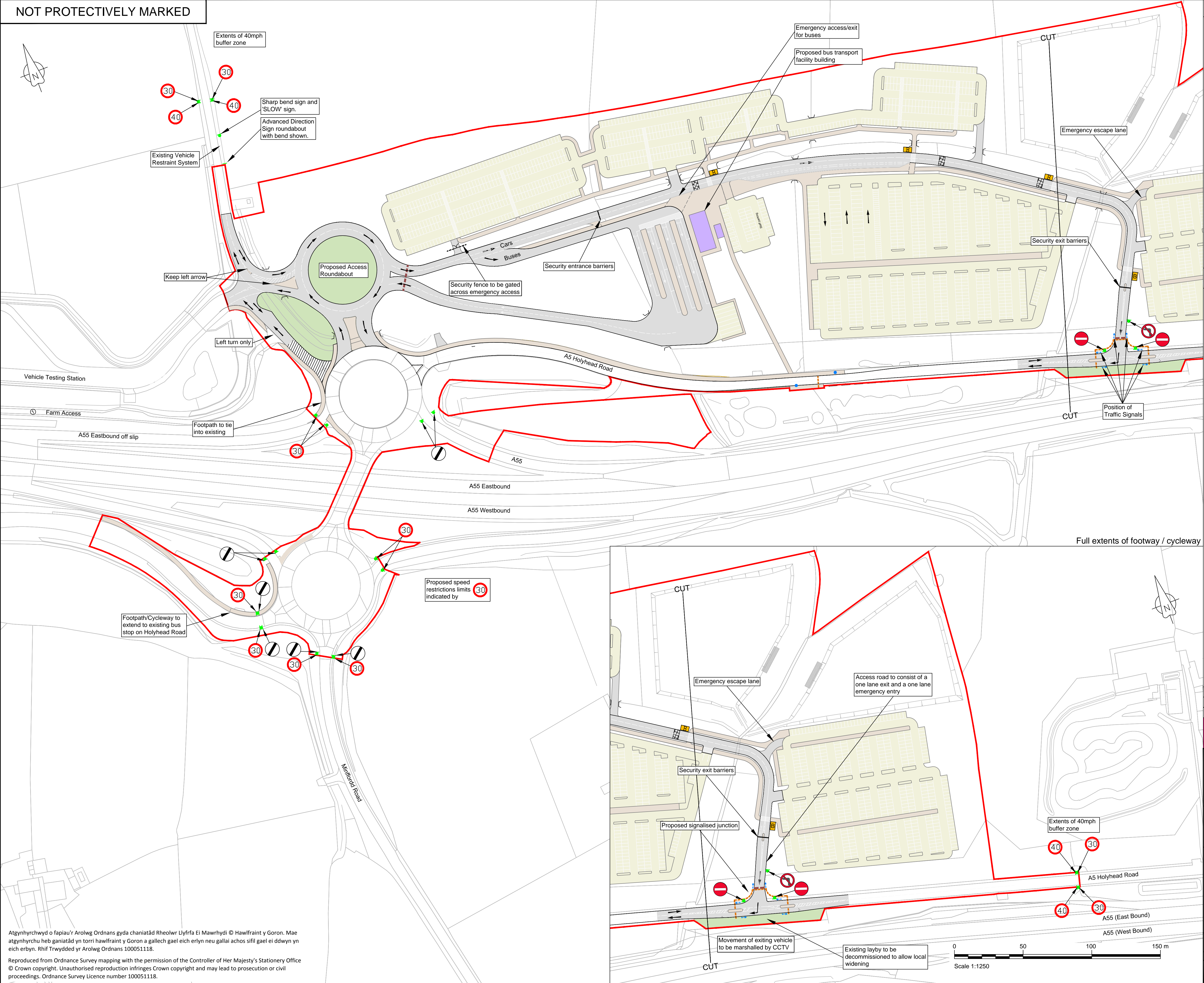

NOTES

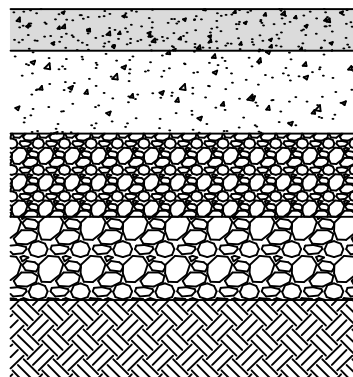
1. All dimensions are in metres unless noted otherwise.
2. Typical Carriageway Construction:

Hot-mix asphalt surface (0.1m)

Base course (0.2m)

Sub-base

Capping layer

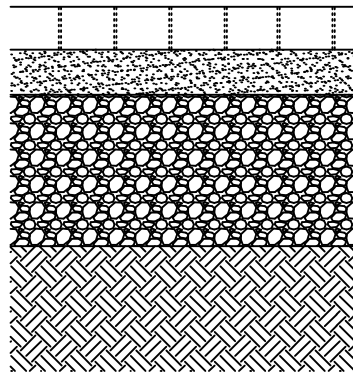
Subgrade
3. Typical Permeable Surfacing Construction

















Ground reinforcement cells

Root zone

Sub-base (free draining)

Subgrade

LEGEND

- | | |
|---|--|
|  | Order limits |
|  | Proposed landscaping area |
|  | Proposed vehicle surfacing, non-permeable |
|  | Proposed vehicle surfacing, permeable |
|  | Proposed pedestrian surfacing |
|  | Proposed building footprint |
|  | Proposed traffic signal ducts |
|  | Proposed traffic signal heads |
|  | Proposed speed limit signs |
|  | Proposed internal bus stops |
|  | Proposed traffic calming measures |
|  | Proposed extent of adopted highway |
|  | Proposed bridge/culvert |
|  | Public bus stop |
|  | Temporary closure until P&R has been removed |

2.0	OCT 2018	OCTOBER 2018 AMENDMENTS	HNPWL	HNPWL	HNPWL
1.0	MAY 2018	FOR DCO SUBMISSION	HNPWL	HNPWL	HNPWL
Rev	Rev. Date	Purpose of revision	Drawn	Checked	Appr'd

FOR APPROVAL

HORIZON
NUCLEAR POWER

Sunrise House, 1420 Charlton Court, Gloucester Business Park, Gloucester, GL3 4AE, UK
Freephone: 0845 300 6816 Email: info@horizonnuclearpower.com

Project

WYLFA NEWYDD
DCO PROJECT

Drawing Title

PARK AND RIDE - DALAR HIR
PROPOSED HIGHWAYS
GENERAL ARRANGEMENT PLAN

Regulation 5 (2) (o)

Security Status
NOT PROTECTIVELY MARKED

Scale	1:1250	Sheet Size	A1	Sheet(s)	1 of 1
Drawing Number					Rev
WN0902-HZDCO-ADV-DRG-00036					2.0

© Copyright Horizon Nuclear Power Wylfa Limited. Not to be reproduced (in full or part) without prior permission of Horizon Nuclear Power Wylfa Limited.

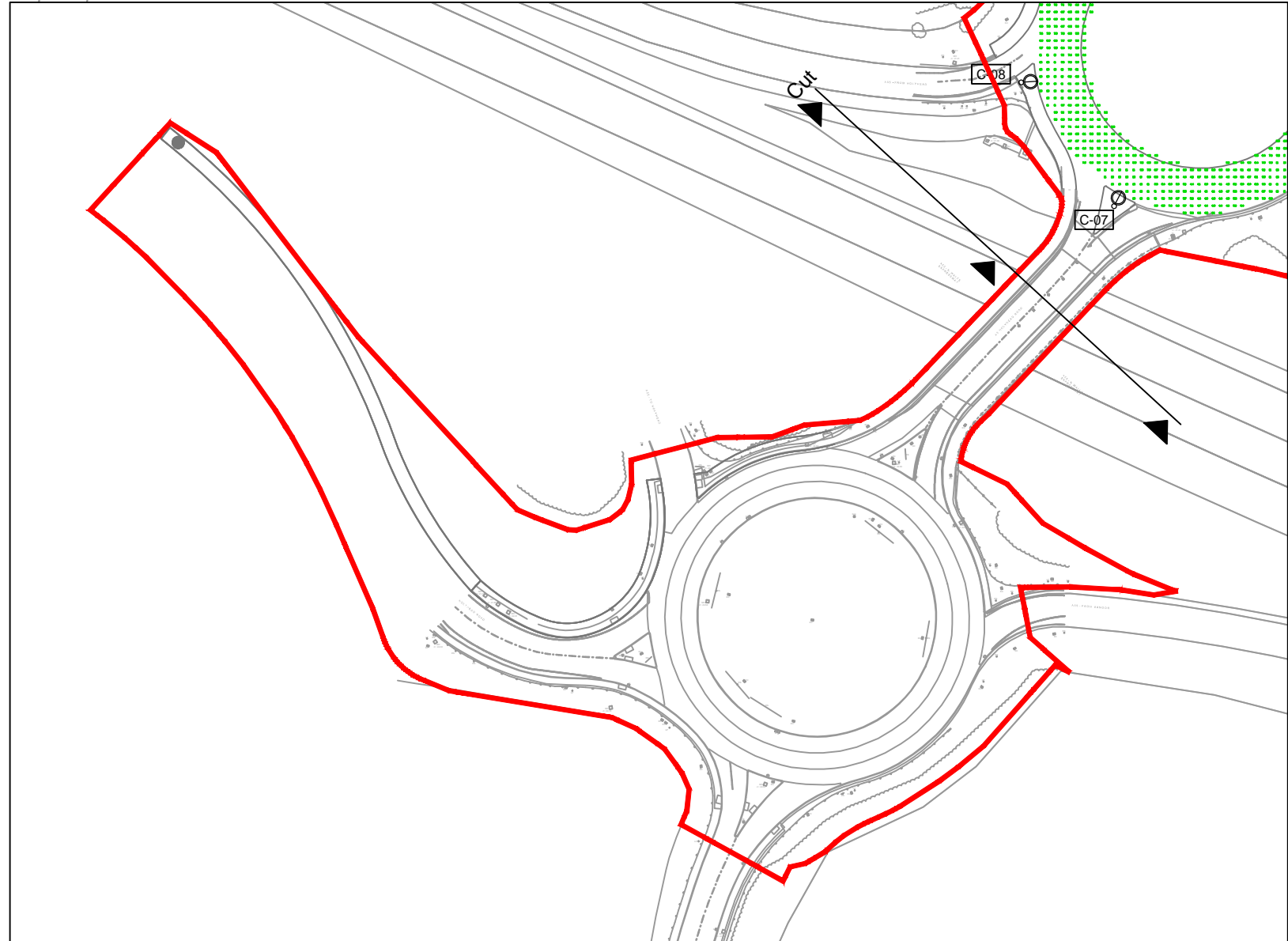
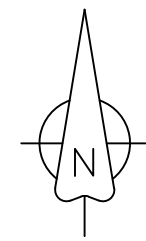

Full extents of footpath / cycleway

Atgynhychwyd o fapiau'r Arolwg Ordnans gyda chaniatâd Rheolwr Llyfrfa El Mawrhydi © Hawlfraint y Goron. Mae atgynhychu heb ganiatâd yn torri hawlfraint y Goron a gallech gael eich erlyn neu gallai achos sifil gael ei ddwyn yn eich erbyn. Rhif Trwydded yr Arolwg Ordnans 100051118.

Reproduced from Ordnance Survey mapping with the permission of the Controller of Her Majesty's Stationery Office
© Crown copyright. Unauthorised reproduction infringes Crown copyright and may lead to prosecution or civil proceedings. Ordnance Survey Licence number 100051118.

Scale: 1:100

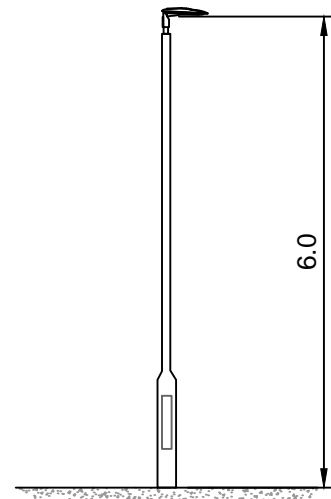

Type A- 6m Column

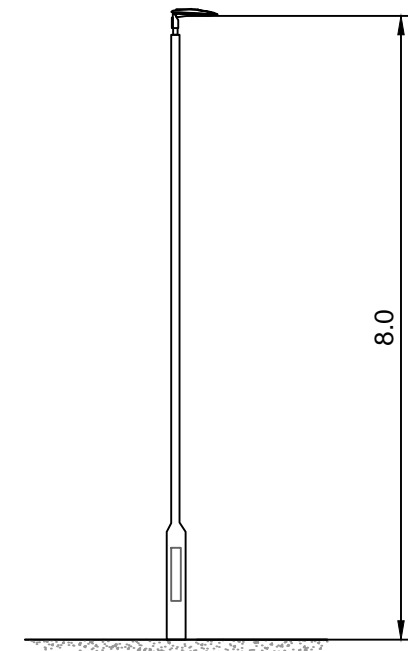

Type C- 8m Column

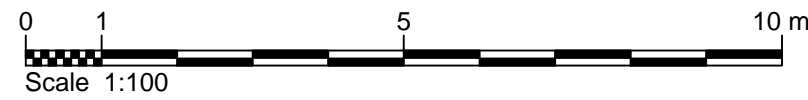

NOTES

1. All dimensions are in metres unless noted otherwise.

LEGEND

Statistics				
Description	Symbol	Avg	Min	Min/Avg
Roundabout		8.16 lux	3.23 lux	0.40
East Road / Site Exit		6.03 lux	1.45 lux	0.24
West Road / Bus drop-off		6.1 lux	1.55 lux	0.27
Car Park 2 & 3		6.25 lux	1.76 lux	0.25
Car Park 4		6.92 lux	1.76 lux	0.25
Car Park 1		5.62 lux	1.55 lux	0.25
Car Park 5		6.21 lux	1.55 lux	0.25
Staff Parking		7.14 lux	1.9 lux	0.27
Footpath 1		3.0 lux	0.6 lux	0.20
Footpath 2		5.0 lux	1.0 lux	0.20

Luminaires

Symbol	Label	QTY	Description	Lamp	No. of Lamps
⦿	A	206	Post top mounted on 6m columns	LED C.3000LM - 4000K	1
■	B	7	Wall Mounted at 4m	38W 4000K 2D - Compact Fluorescent	1
⦿	C	14	Post top mounted on 8m columns	LED C.7000LM - 4000K	1

Order limits

2.0	OCT 2018	OCTOBER 2018 AMENDMENTS	HNPWL	HNPWL	HNPWL
1.0	MAY 2018	FOR DCO SUBMISSION	HNPWL	HNPWL	HNPWL
Rev	Rev. Date	Purpose of revision	Drawn	Checked	Appr'd

FOR APPROVAL

HORIZON
NUCLEAR POWER

Sunrise House, 1420 Charlton Court, Gloucester Business Park, Gloucester, GL3 4AE, UK
Freephone: 0845 300 6816 Email: info@horizonnuclearpower.com

Project
**WYLFA NEWYDD
DCO PROJECT**

Drawing Title
**PARK AND RIDE - DALAR HIR
PROPOSED EXTERNAL
LIGHTING PLAN**

Regulation 5 (2) (o)

Security Status						NOT PROTECTIVELY MARKED	
Scale	AS SHOWN	Sheet Size	A1	Sheet(s)	1 of 1		
Drawing Number					Rev		
WN0902-HZDCO-ADV-DRG-00037					2.0		















© Copyright Horizon Nuclear Power Wylfa Limited. Not to be reproduced (in full or part) without prior permission of Horizon Nuclear Power Wylfa Limited.

NOT PROTECTIVELY MARKED

NOTES

1. The surface water drainage network is proposed with the following requirements:
 - Pipes are proposed for flow from a 1 in 5 year storm event plus 20% climate change with no surcharging above soffit.
 - No flooding from manholes or above ground (allowing for a 300 mm freeboard below ground level) for a flow from a 1 in 30 year storm plus 20% climate change
2. The drainage system is proposed so that the peak discharge runoff rates for a 1 in 100 year storm event plus 20% climate change is constrained to greenfield runoff rates for the same event.
3. Impermeable surface is proposed for all access roads and bus trafficked areas.
4. Permeable paving is proposed for all car parking spaces.
5. Surface water storage requirements will be provided using tanked membrane systems below permeable areas and geo-cellular storage systems elsewhere.
6. Flood attenuation areas : During a flood event, water will back up from the culverts beneath the A5. When it reaches a level of approximately 15.03m AOD, it will start to flow into the attenuation via the two small drainage channels/swales. When water levels are sufficiently high, it will also overflow the weirs and flow into the storage areas. Once water levels have peaked and water begins to drain from the site, the two small drainage ditches/swales will enable the attenuation areas to fully drain.
7. Potable water supply connections will be made on the potable main that runs adjacently to the south of site.
8. On-site package treatment plants are proposed to treat foul flows as there are no sewer mains in the area. Treated flows will be discharged into the surface water network and watercourse and will be subject to an environmental permit. Package treatment plants to be located a minimum of 10m from watercourse/buildings.
9. All levels are in metres above ordnance datum.

LEGEND

- | | |
|---|--|
|  | Order limits |
|  | Proposed surface water drain |
|  | Proposed surface water catchpit |
|  | Proposed foul water sewer |
|  | Proposed foul water manhole |
|  | Proposed vehicle surfacing, permeable |
|  | Proposed below ground geocellular attenuation tank |
|  | Proposed bypass separator |
|  | Proposed sewage treatment plant |
|  | Proposed headwall outfall |
|  | Weir structure location in flood attenuation areas |
|  | Side slopes to flood basin / attenuation areas
(1 in 3 maximum) |
|  | Drainage ditch/swale |
| IL | Invert level |
|  | Existing watercourse / drainage ditch |

2.0	OCT 2018	OCTOBER 2018 AMENDMENTS	HNPWL	HNPWL	HNPWL
1.0	MAY 2018	FOR DCO SUBMISSION	HNPWL	HNPWL	HNPWL
Rev	Rev. Date	Purpose of revision	Drawn	Checked	Apprv'd

FOR APPROVAL

HORIZON
NUCLEAR POWER

Sunrise House, 1420 Charlton Court, Gloucester Business Park, Gloucester, GL3 4AE, UK
Freephone: 0845 300 6816 Email: info@horizonnuclearpower.com

Project

WYLFA NEWYDD
DCO PROJECT

Drawing Title

PARK AND RIDE - DALAR HIR
PROPOSED SURFACE WATER
AND FOUL WATER
DRAINAGE PLAN

Regulation 5 (2) (o)

Security Status

NOT PROTECTIVELY MARKED

Scale	1:1250	Sheet Size	A1	Sheet(s)	1 of 1
Drawing Number					Rev

Drawing Number	Rev
WN0902-HZDCO-ADV-DRG-00038	2.0

© Copyright Horizon Nuclear Power Wylfa Limited. Not to be reproduced (in full or part) without prior permission of Horizon Nuclear Power Wylfa Limited.

Atgynhychwyd o fapiau'r Arolwg Ordnans gyda chaniatâd Rheolwr Llyfrfa Ei Mawrhydi © Hawlfraint y Goron. Mae atgynhychu heb ganiatâd yn torri hawlfraint y Goron a gallech gael eich erlyn neu gallai achos sifil gael ei ddwyn yn eich erbyn. Rhif Trwydded yr Arolwg Ordnans 100051118.

Reproduced from Ordnance Survey mapping with the permission of the Controller of Her Majesty's Stationery Office
© Crown copyright. Unauthorised reproduction infringes Crown copyright and may lead to prosecution or civil proceedings. Ordnance Survey Licence number 100051118.

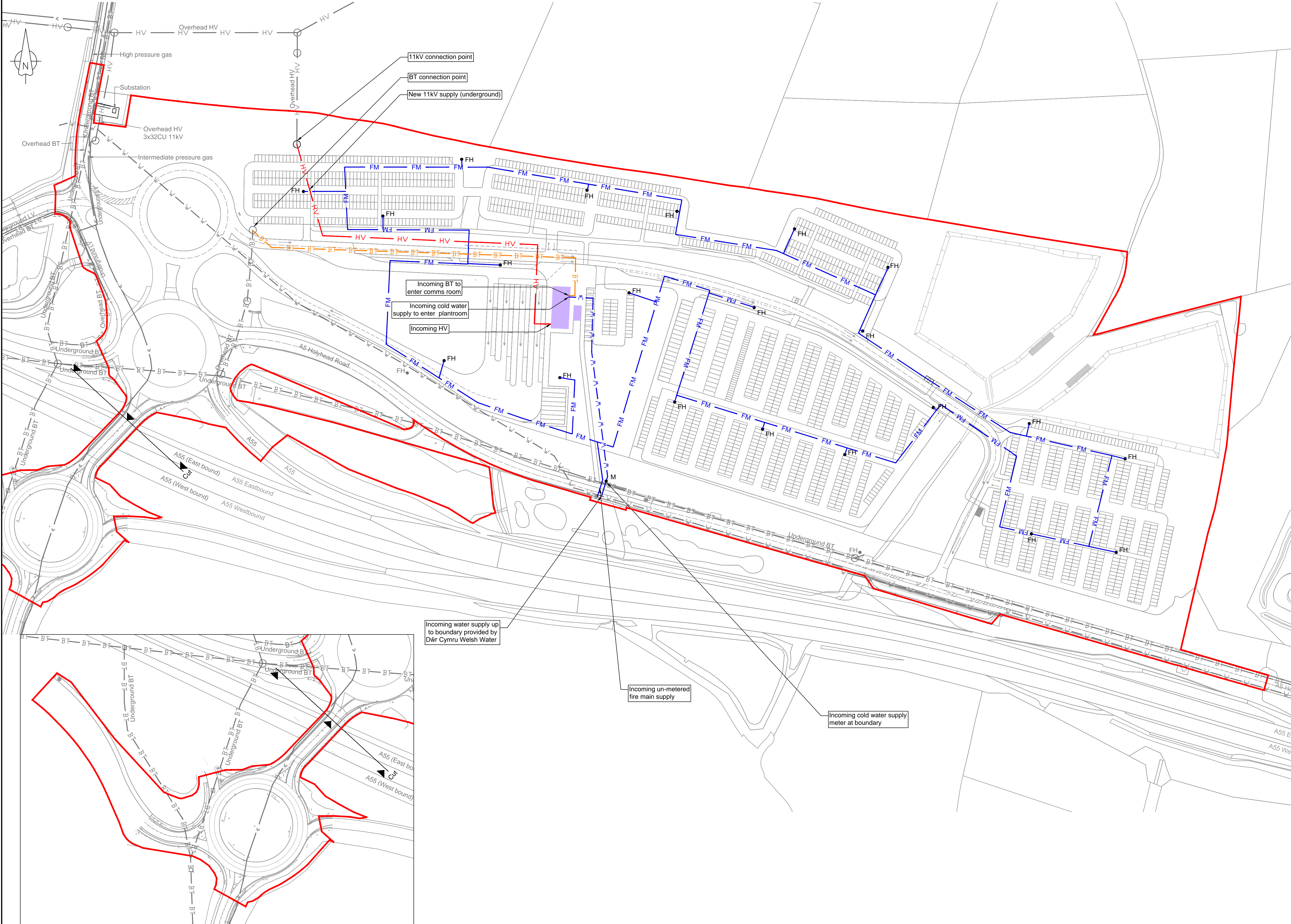

NOTES

- Locations of services shown are approximate and based on plan information from service providers and others.
- Incoming utility supplies to the transport building and the locations of the fire main are shown only. Secondary distribution of services around the site has been omitted for clarity.

LEGEND

Order limits

EXISTING SERVICES

BT - Telecoms

Electrical LV

Electrical HV

Gas

Water

PROPOSED SERVICES

BT - Telecoms

Electrical HV

Water

Fire main

Pole

Fire hydrant

Water meter

Proposed building footprint

High voltage

Low voltage

British Telecom

Kilovolt

2.0	OCT 2018	OCTOBER 2018 AMENDMENTS	HNFWL	HNFWL	HNFWL
1.0	MARCH 2018	FOR DCO SUBMISSION	HNFWL	HNFWL	HNFWL
Rev	Rev. Date	Purpose of revision	Drawn	Checked	Apprv'd

FOR APPROVAL

HORIZON
NUCLEAR POWER

Sunrise House, 1420 Charlton Court, Gloucester Business Park, Gloucester, GL3 4AE, UK
Freephone: 0845 300 6816 Email: info@horizonnuclearpower.com

Project
**WYLFA NEWYDD
DCO PROJECT**

Drawing Title
**PARK AND RIDE - DALAR HIR
SITE UTILITIES AND
PROPOSED CONNECTIONS TO
EXISTING STATUTORY UNDERTAKERS
Regulation 5 (2) (o)**

Security Status
NOT PROTECTIVELY MARKED

Scale
1:1250
Sheet Size
A1
Sheet(s)
1 of 1
Drawing Number
WN0902-HZDCO-ADV-DRG-00039
Rev
2.0

Atgynhychwyd o fapiau'r Arolwg Ordans gyda chaniatâd Rheolwr Llyfrfa Ei Mawrhydi © Hawlfraint y Goron. Mae atgynhychu heb ganiatâd yn torri hawlfraint y Goron a gallech gael eich erlyn neu gallai achos sifil gael ei ddwyn yn eich erbyn. Rhif Trwydded yr Arolwg Ordans 100051118.

Reproduced from Ordnance Survey mapping with the permission of the Controller of Her Majesty's Stationery Office
© Crown copyright. Unauthorised reproduction infringes Crown copyright and may lead to prosecution or civil proceedings. Ordnance Survey Licence number 100051118.



NOT PROTECTIVELY MARKED

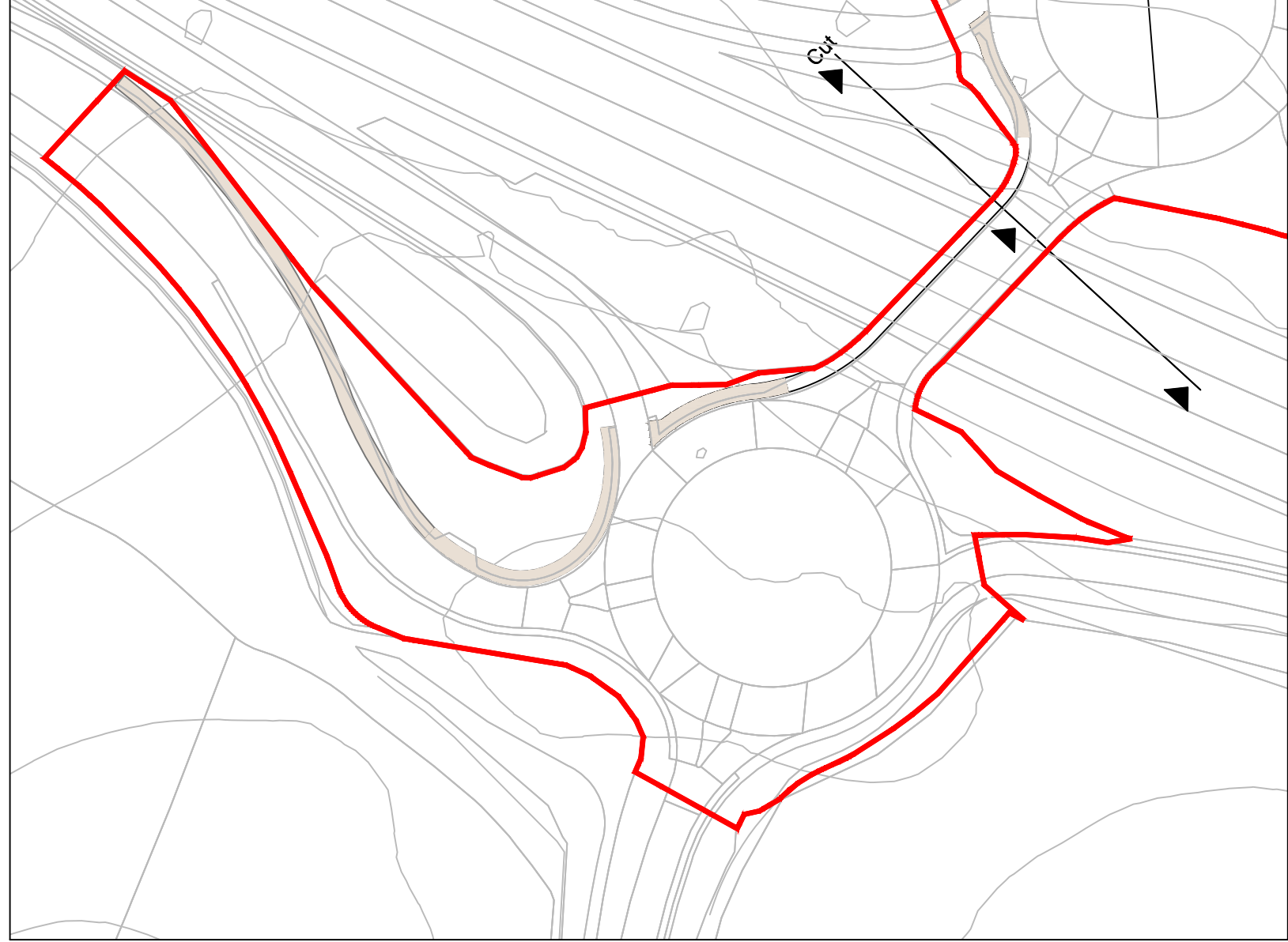
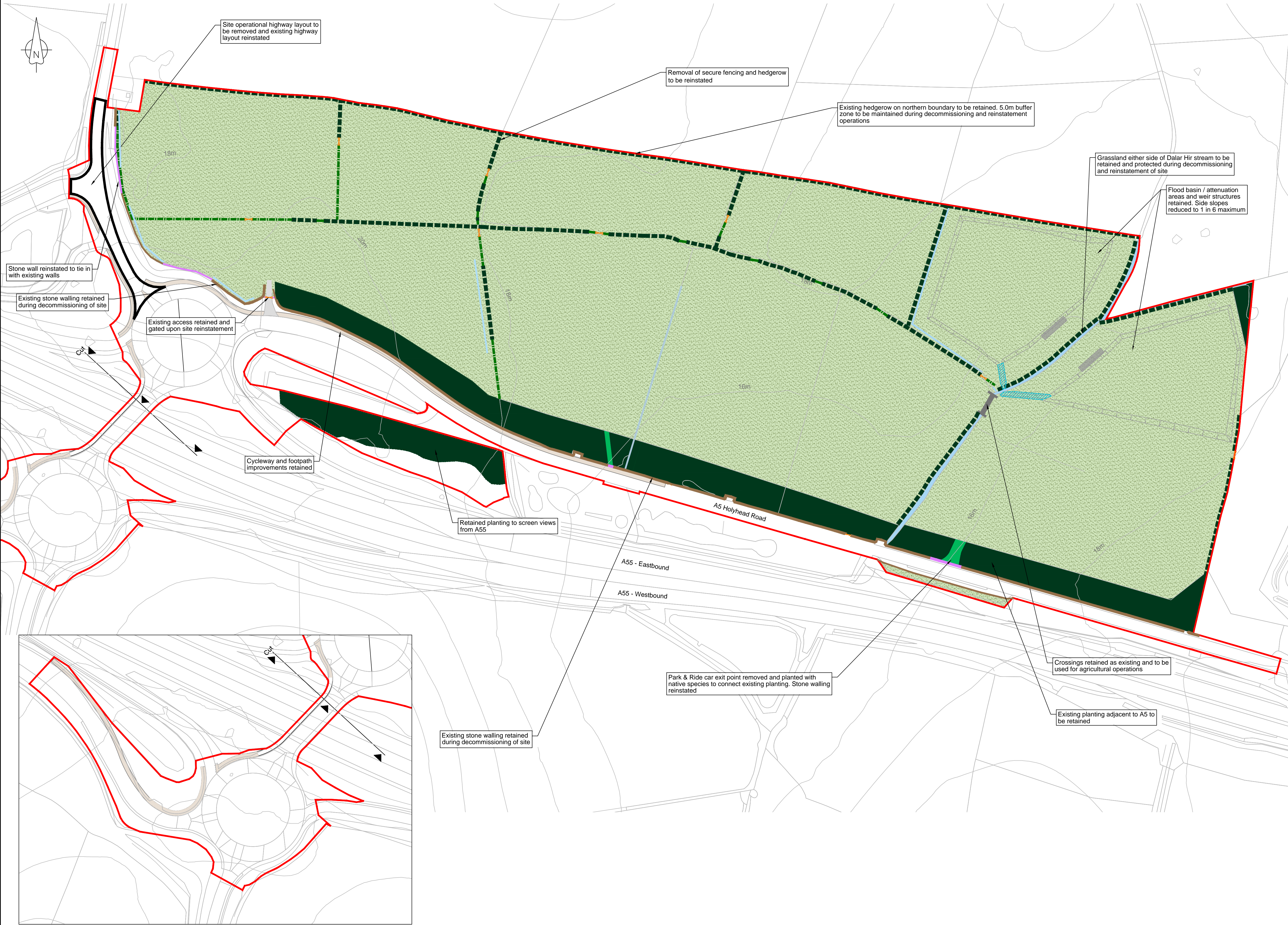

Full extents of footpath / cycleway

Atgynhychwyd o fapiau'r Arolwg Ordnans gyda chaniatâd Rheolwr Llyfrfa El Mawrhydi © Hawlfraint y Goron. Mae atgynhychu heb ganiatâd yn torri hawlfraint y Goron a gallech gael eich erlyn neu gallai achos sifil gael ei ddwyn yn eich erbyn. Rhif Trwydded yr Arolwg Ordnans 100051118.

Reproduced from Ordnance Survey mapping with the permission of the Controller of Her Majesty's Stationery Office © Crown copyright. Unauthorised reproduction infringes Crown copyright and may lead to prosecution or civil proceedings. Ordnance Survey Licence number 100051118.



NOTES
1. New internal hedgerow planting to integrate the site into the surrounding field pattern
2. Security fencing removed and hedgerow to be reinstated
3. Drainage outfalls to be removed during site decommissioning works

LEGEND

Order limits

Softworks - retained

Retained and enhanced trees and shrubs
Retained hedgerow

Softworks - proposed

Hedgerow planting
Native tree and shrub planting
Grassland - retained or reinstated
Drainage ditch/swale
Weir structure location in flood attenuation areas
Side slopes to flood basin / attenuation areas (1 in 6 maximum)

Hardworks - retained

Retained stone wall

Hardworks - proposed

Highways reinstated
Proposed stone wall
Secure gate and barrier access
Pedestrian surfacing

Water - existing

Existing watercourse / drainage ditch retained

Contour

Contour reinstatement level

2.0	OCT 2018	OCTOBER 2018 AMENDMENTS	HNPWL	HNPWL	HNPWL
1.0	MAY 2018	FOR DCO SUBMISSION	HNPWL	HNPWL	HNPWL
Rev	Rev. Date	Purpose of revision	Drawn	Checked	Appr'd

FOR APPROVAL

HORIZON
NUCLEAR POWER

Sunrise House, 1420 Charlton Court, Gloucester Business Park, Gloucester, GL3 4AE, UK
Freephone: 0845 300 6816 Email: info@horizonnuclearpower.com

Project

WYLFA NEWYDD
DCO PROJECT

Drawing Title

PARK AND RIDE - DALAR HIR
PROPOSED RESTORATION PLAN
POST OPERATION

Regulation 5 (2) (o)

Security Status

NOT PROTECTIVELY MARKED

Scale	1:1250	Sheet Size	A1	Sheet(s)	1 of 1
Drawing Number	WN0902-HZDCO-ADV-DRG-00040				Rev
					2.0

NOT PROTECTIVELY MARKED

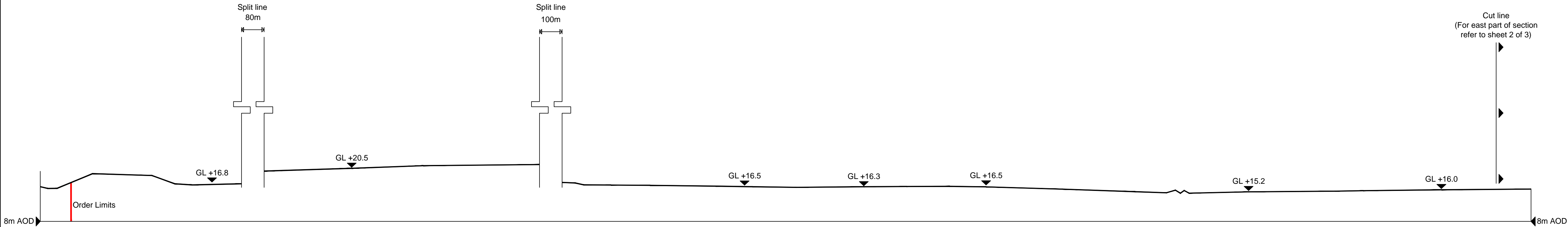

SECTION A EAST-WEST (WEST) - EXISTING
1:500

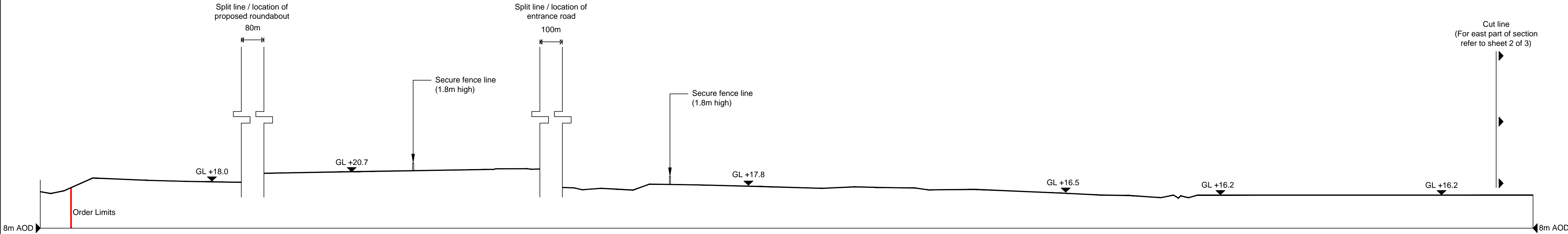

SECTION A EAST-WEST (WEST) - PROPOSAL
1:500

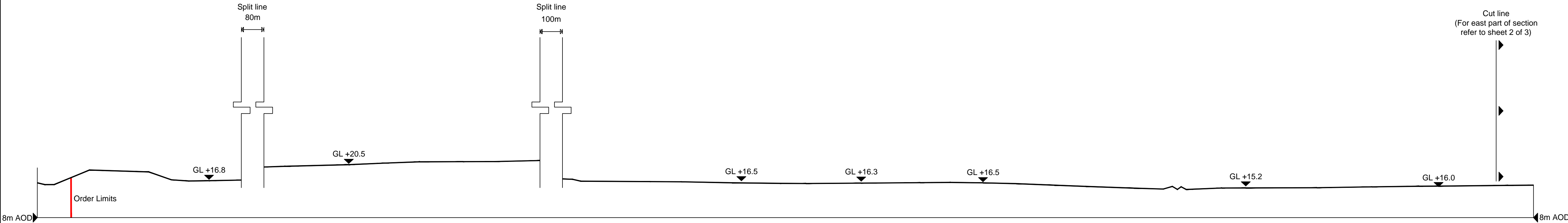

SECTION A EAST-WEST (WEST) - RESTORATION
1:500

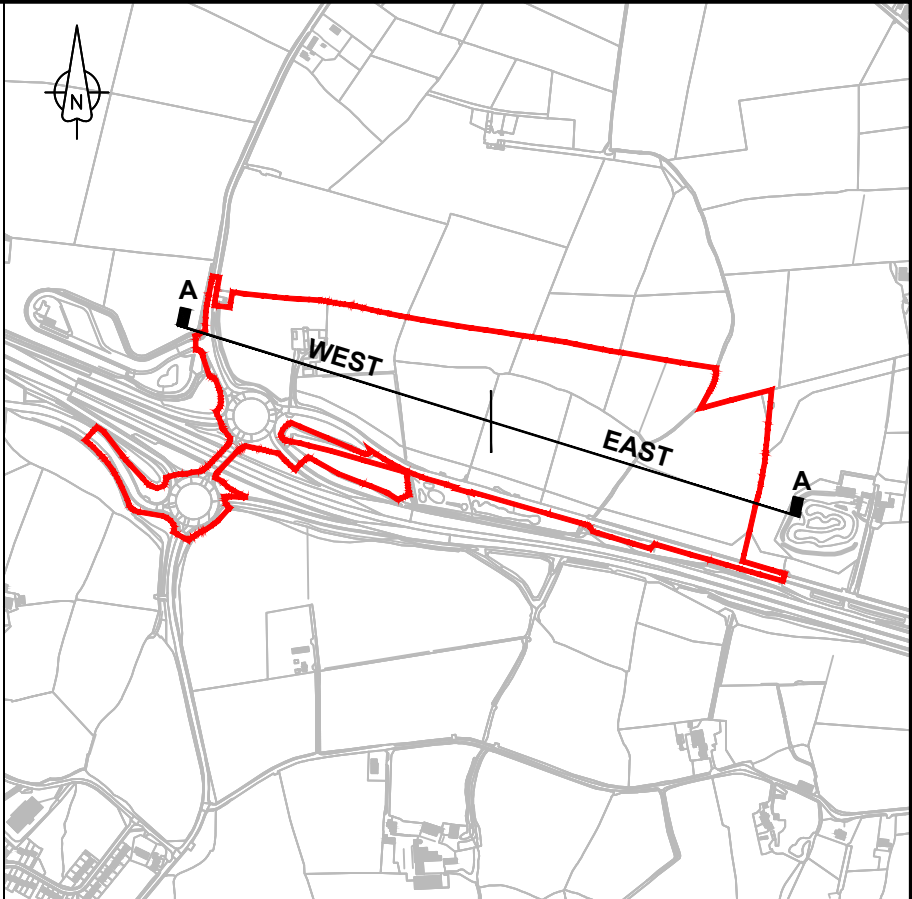

SITE SECTION LOCATION PLAN
Not To Scale

NOTES

1. All levels are in metres Above Ordnance Datum(AOD).

LEGEND

- Order limits
- Ground line
- GL Ground Level
- AOD Above Ordnance Datum

2.0	OCT 2018	OCTOBER 2018 AMENDMENTS	HNPWL	HNPWL	HNPWL
1.0	MARCH 2018	FOR DCO SUBMISSION	HNPWL	HNPWL	HNPWL
Rev	Rev. Date	Purpose of revision	Drawn	Checked	Apprv'd

FOR APPROVAL

HORIZON
NUCLEAR POWER

Sunrise House, 1420 Charlton Court, Gloucester Business Park, Gloucester, GL3 4AE, UK
Freephone: 0845 300 6816 Email: info@horizonnuclearpower.com

Project
**WYLFA NEWYDD
DCO PROJECT**

Drawing Title
**PARK AND RIDE - DALAR HIR
EXISTING AND PROPOSED
SITE CROSS SECTIONS
SHEET 1**

Regulation 5 (2) (o)

Security Status NOT PROTECTIVELY MARKED					
Scale	1:500	Sheet Size	A1	Sheet(s)	1 of 1
Drawing Number	WN0902-HZDCO-ADV-DRG-00041				Rev 2.0

Atgynhychwyd o fapiau'r Arolwg Ordans gyda chaniatâd Rheolwr Llyfrfa Ei Mawrhydi © Hawlfraint y Goron. Mae atgynhychu heb ganiatâd yn torri hawlfraint y Goron a gallech gael eich erlyn neu gallai achos sifil gael ei ddwyn yn eich erbyn. Rhif Trwydded yr Arolwg Ordans 100051118.

Reproduced from Ordnance Survey mapping with the permission of the Controller of Her Majesty's Stationery Office © Crown copyright. Unauthorised reproduction infringes Crown copyright and may lead to prosecution or civil proceedings. Ordnance Survey Licence number 100051118.



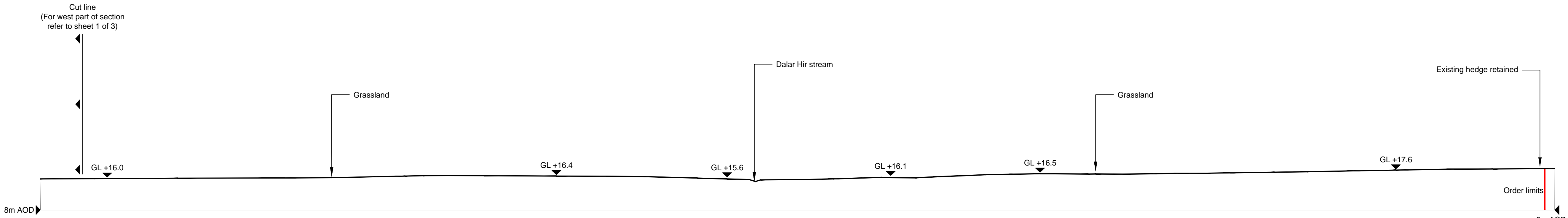

SECTION A EAST-WEST (EAST) - EXISTING
1:500

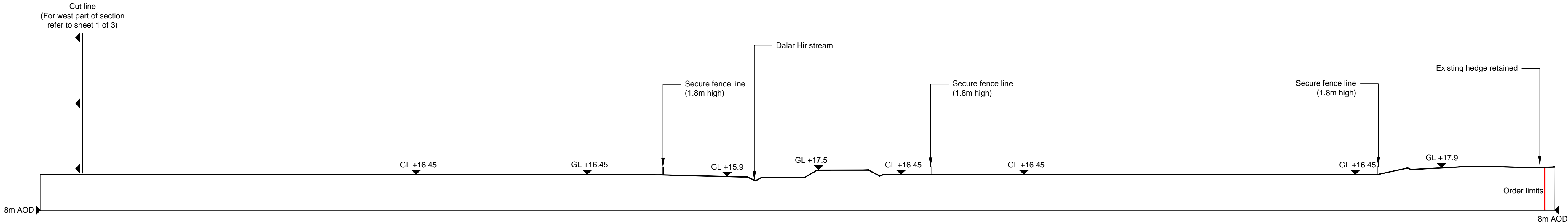

SECTION A EAST-WEST (EAST) - PROPOSAL
1:500

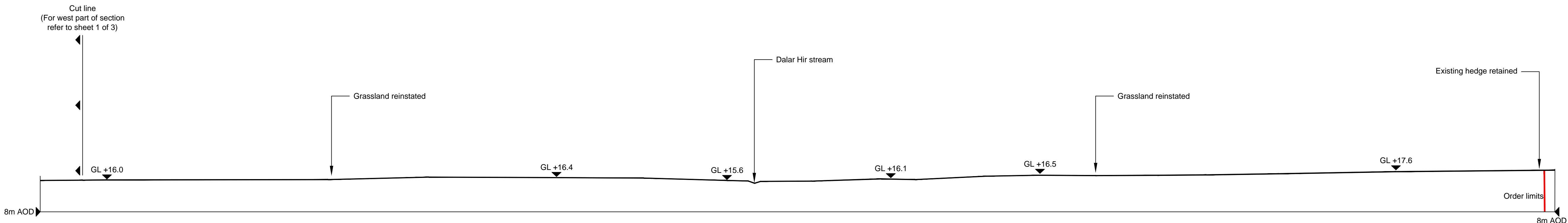

SECTION A EAST-WEST (EAST) - RESTORATION
1:500

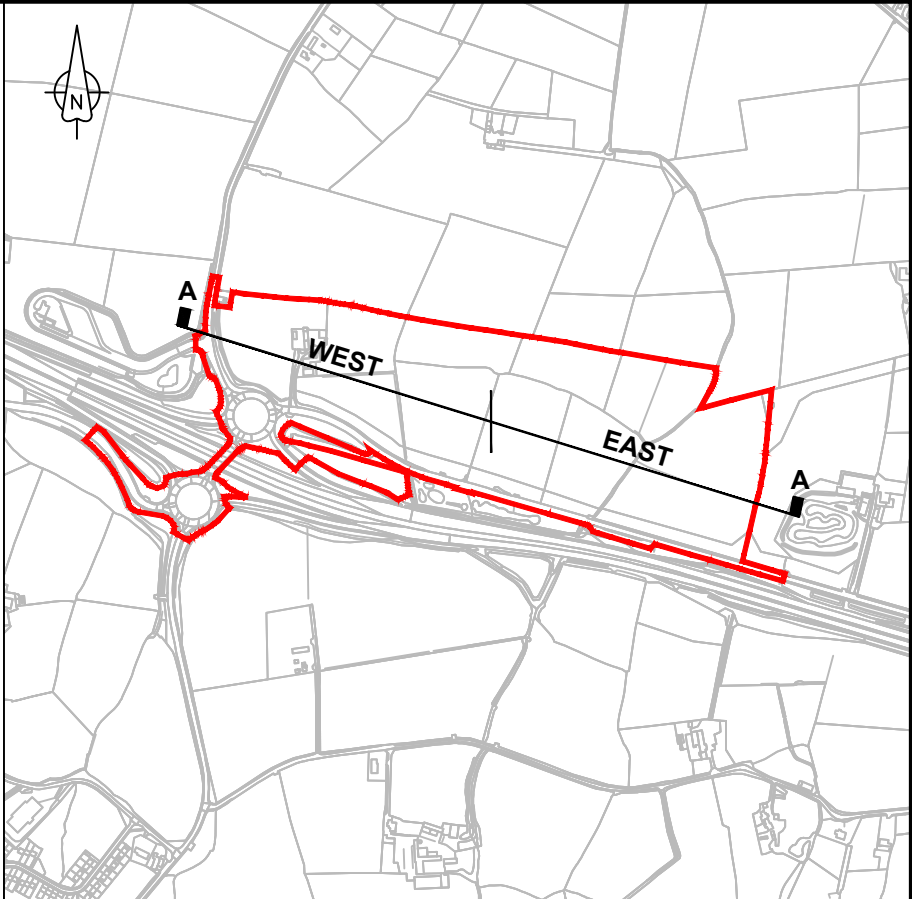

SITE SECTION LOCATION PLAN
Not To Scale

NOTES

- All levels are in metres Above Ordnance Datum(AOD).

LEGEND

- Order limits
- Ground line
- GL Ground Level
- AOD Above Ordnance Datum

3.0	FEB 2019	FEBRUARY 2019 AMENDMENTS	HNPWL	HNPWL	HNPWL
2.0	OCT 2018	OCTOBER 2018 AMENDMENTS	HNPWL	HNPWL	HNPWL
1.0	MARCH 2018	FOR DCO SUBMISSION	HNPWL	HNPWL	HNPWL
Rev	Rev. Date	Purpose of revision	Drawn	Checked	Apprv'd

FOR APPROVAL

HORIZON
NUCLEAR POWER

Sunrise House, 1420 Charlton Court, Gloucester Business Park, Gloucester, GL3 4AE, UK
Freephone: 0845 300 6816 Email: info@horizonnuclearpower.com

Project
**WYLFA NEWYDD
DCO PROJECT**

Drawing Title
**PARK AND RIDE - DALAR HIR
EXISTING AND PROPOSED
SITE CROSS SECTIONS
SHEET 2**

Regulation 5 (2) (o)

Security Status NOT PROTECTIVELY MARKED					
Scale	1:500	Sheet Size	A1	Sheet(s)	1 of 1
Drawing Number	WN0902-HZDCO-ADV-DRG-00042				Rev 3.0

Atgynhychwyd o fapiau'r Arolwg Ordans gyda chaniatâd Rheolwr Llyfrfa Ei Mawrhydi © Hawlfraint y Goron. Mae atgynhychu heb ganiatâd yn torri hawlfraint y Goron a gallech gael eich erlyn neu gallai achos sifil gael ei ddwyn yn eich erbyn. Rhif Trwydded yr Arolwg Ordans 100051118.

Reproduced from Ordnance Survey mapping with the permission of the Controller of Her Majesty's Stationery Office © Crown copyright. Unauthorised reproduction infringes Crown copyright and may lead to prosecution or civil proceedings. Ordnance Survey Licence number 100051118.





SECTION B - Existing
1:500

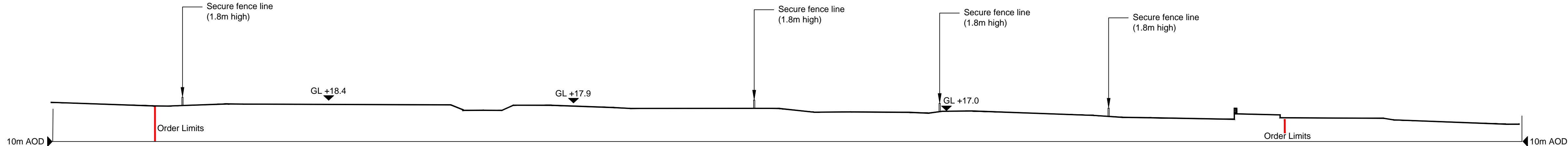

SECTION B - Proposal
1:500

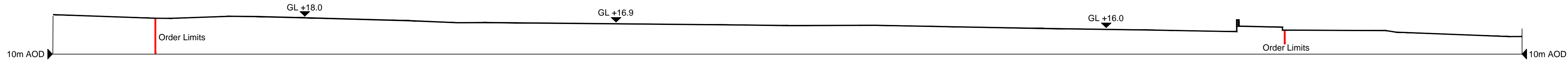

SECTION B - Reinstatement
1:500

Atgynhychwyd o fapiau'r Arolwg Ordans gyda chaniatâd Rheolwr Llyfrfa Ei Mawrhydi © Hawlfraint y Goron. Mae atgynhychu heb ganiatâd yn torri hawlfraint y Goron a gallech gael eich erlyn neu gallai achos sifil gael ei ddwyn yn eich erbyn. Rhif Trwydded yr Arolwg Ordans 100051118.

Reproduced from Ordnance Survey mapping with the permission of the Controller of Her Majesty's Stationery Office © Crown copyright. Unauthorised reproduction infringes Crown copyright and may lead to prosecution or civil proceedings. Ordnance Survey Licence number 100051118.

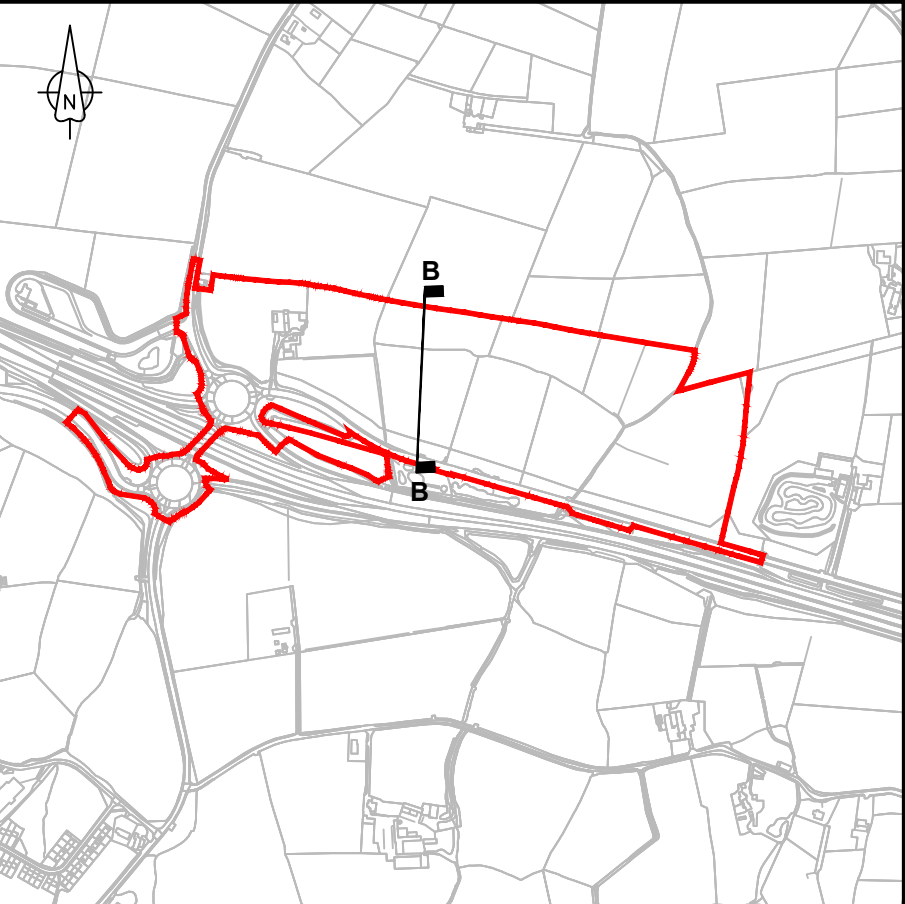

SITE SECTION LOCATION PLAN
Not To Scale

NOTES

1. All levels are in metres Above Ordnance Datum(AOD).

LEGEND

- Order limits
- Ground line
- GL Ground Level
- AOD Above Ordnance Datum

2.0	OCT 2018	OCTOBER 2018 AMENDMENTS	HNPWL	HNPWL	HNPWL
1.0	MARCH 2018	FOR DCO SUBMISSION	HNPWL	HNPWL	HNPWL
Rev	Rev. Date	Purpose of revision	Drawn	Checked	Apprv'd

FOR APPROVAL

HORIZON
NUCLEAR POWER

Sunrise House, 1420 Charlton Court, Gloucester Business Park, Gloucester, GL3 4AE, UK
Freephone: 0845 300 6816 Email: info@horizonnuclearpower.com

Project
**WYLFA NEWYDD
DCO PROJECT**

Drawing Title
**PARK AND RIDE - DALAR HIR
EXISTING AND PROPOSED
SITE CROSS SECTIONS
SHEET 3**

Regulation 5 (2) (o)

Security Status NOT PROTECTIVELY MARKED					
Scale	1:500	Sheet Size	A1	Sheet(s)	1 of 1
Drawing Number	WN0902-HZDCO-ADV-DRG-00043				Rev 2.0

© Copyright Horizon Nuclear Power Wylfa Limited. Not to be reproduced (in full or part) without prior permission of Horizon Nuclear Power Wylfa Limited.

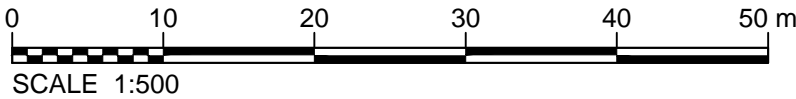

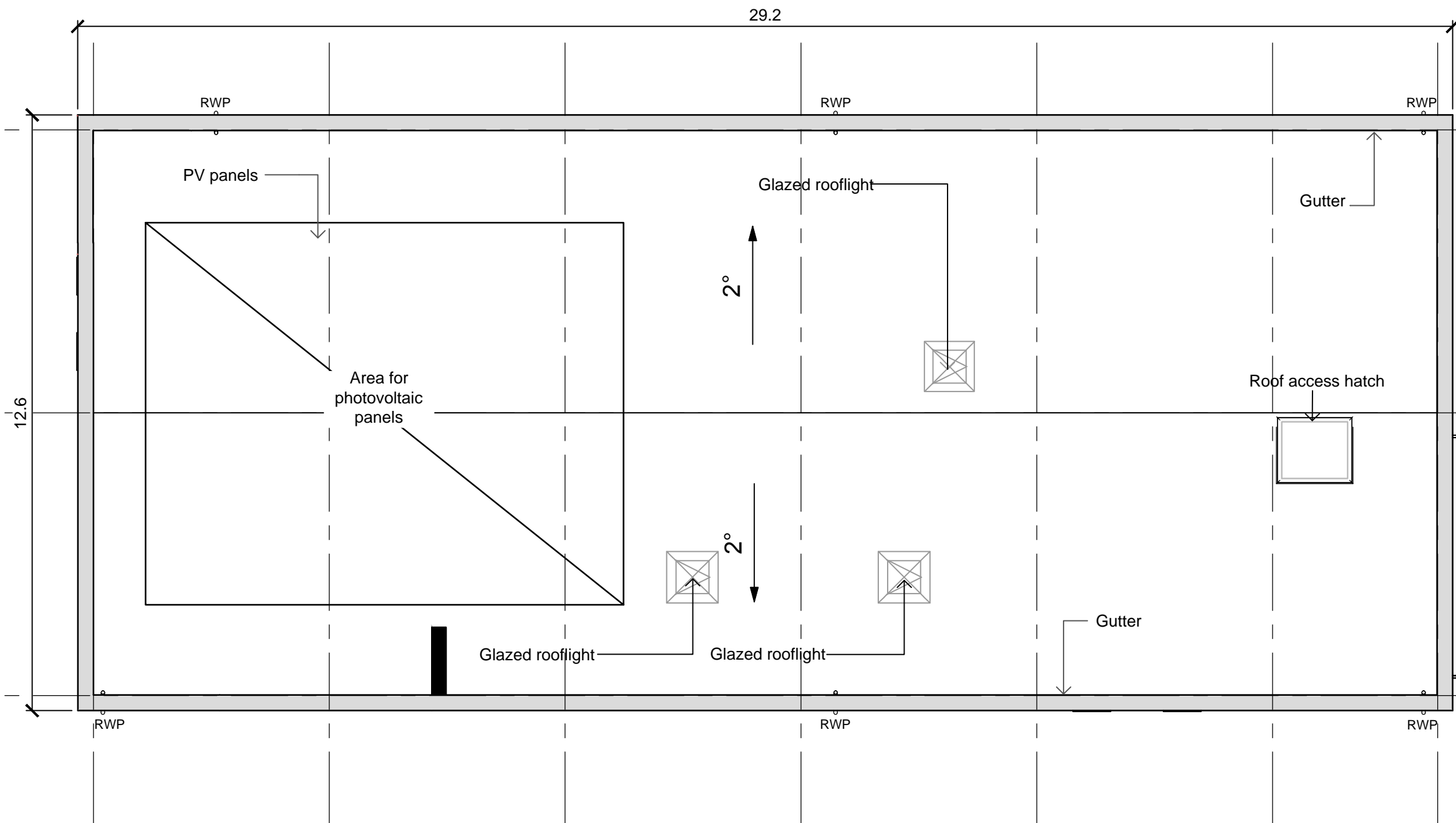

1 ROOF PLAN LAYOUT
1:100

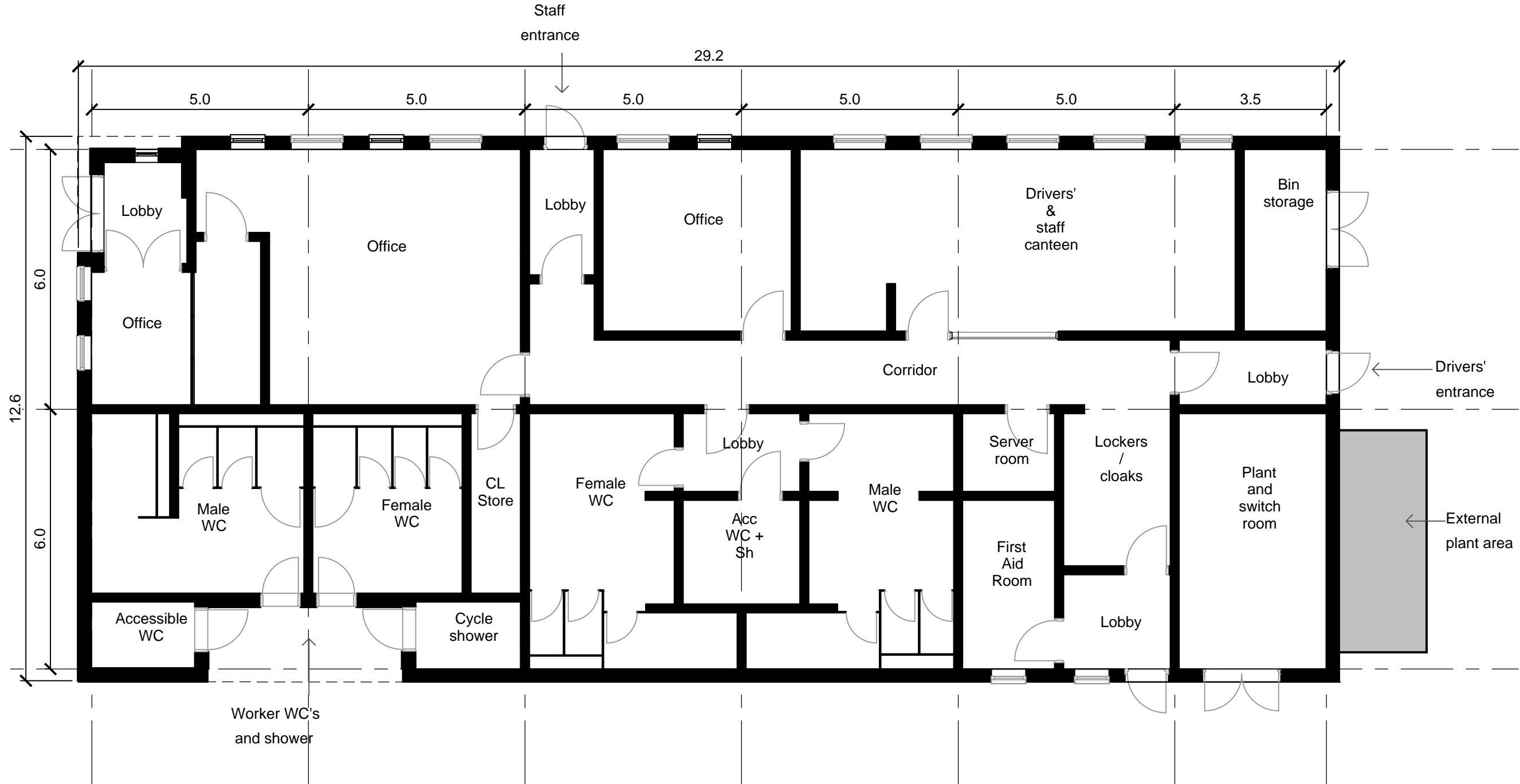

2 GROUND FLOOR LAYOUT
1:100

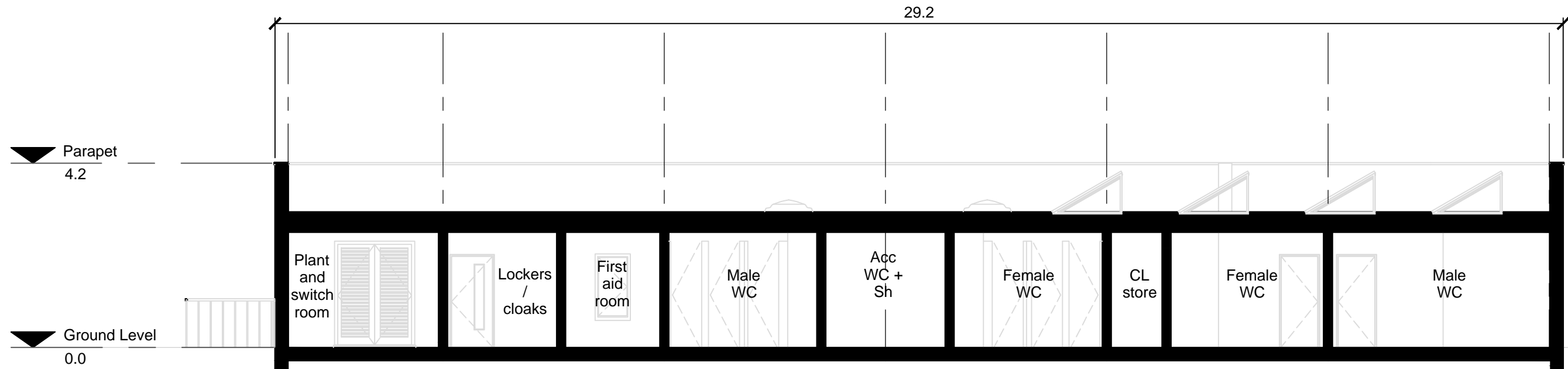

3 LONG SECTION LAYOUT
1:100

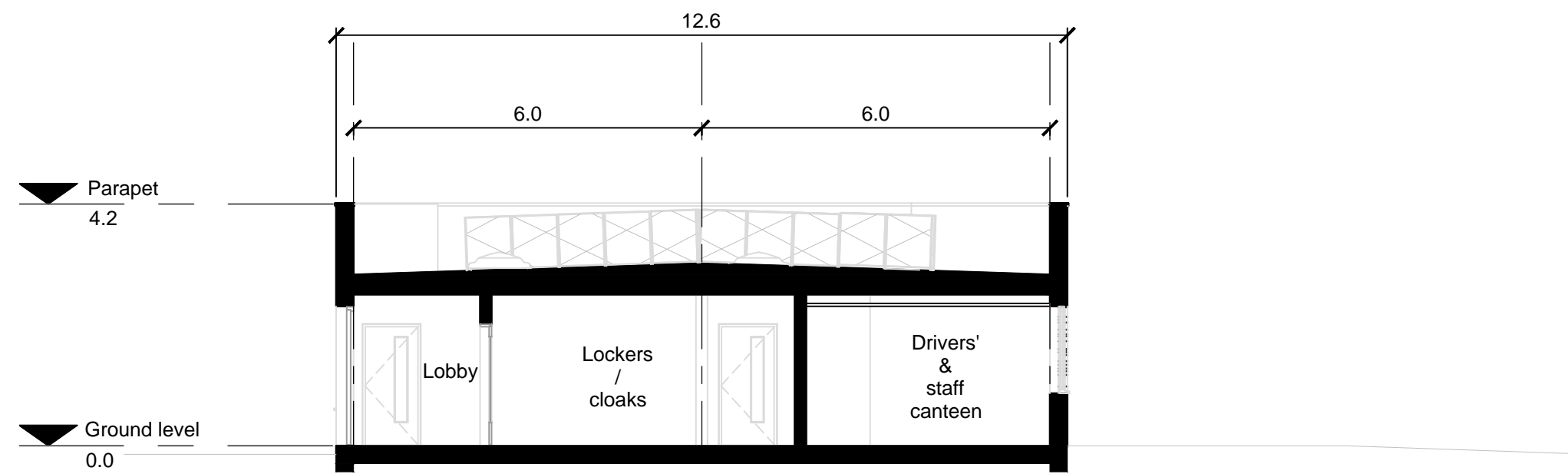

4 SHORT SECTION LAYOUT
1:100

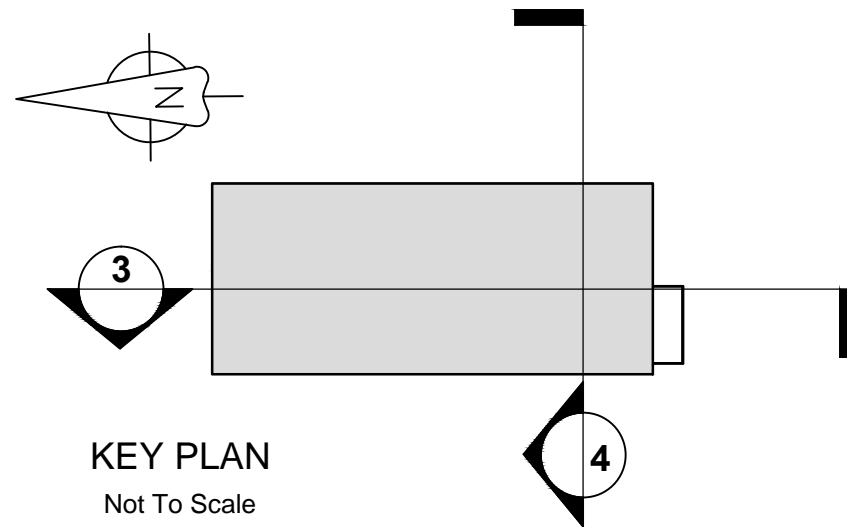
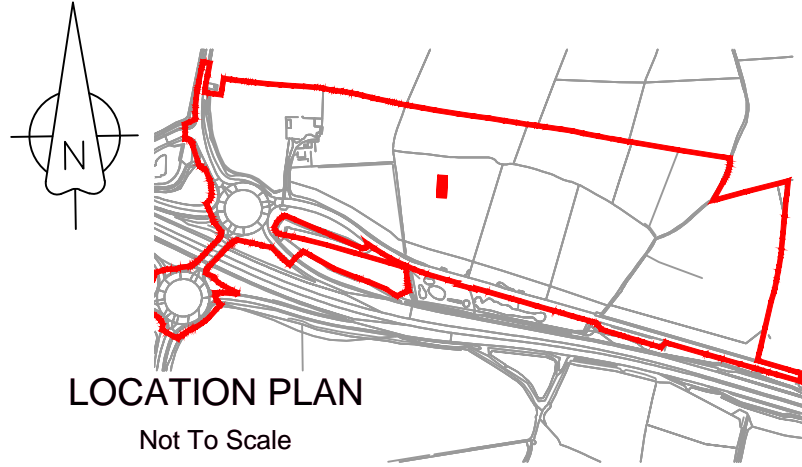

- NOTES
- All levels are in metres unless noted otherwise.
 - All dimensions are in metres unless noted otherwise.

- LEGEND
- Order limits
 - RWP Rain water pipe

1.0	MARCH 2018	FOR DCO SUBMISSION	HNPWL	HNPWL	HNPWL
Rev	Rev. Date	Purpose of revision	Drawn	Checked	Apprv'd

FOR APPROVAL

HORIZON
NUCLEAR POWER
Sunrise House, 1420 Charlton Court, Gloucester Business Park, Gloucester, GL3 4AE, UK
Freephone: 0845 300 6816 Email: info@horizonnuclearpower.com

Project
**WYLFA NEWYDD
DCO PROJECT**

Drawing Title
**PARK AND RIDE - DALAR HIR
BUS TRANSPORT FACILITY BUILDING
PLANS AND SECTIONS**

Regulation 5 (2) (o)

Security Status
NOT PROTECTIVELY MARKED

Scale	1:100	Sheet Size	A1	Sheet(s)	1 of 1
Drawing Number	WN0902-HZDCO-ADV-DRG-00044				Rev 1.0

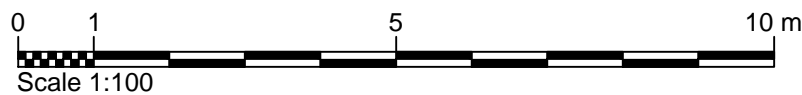

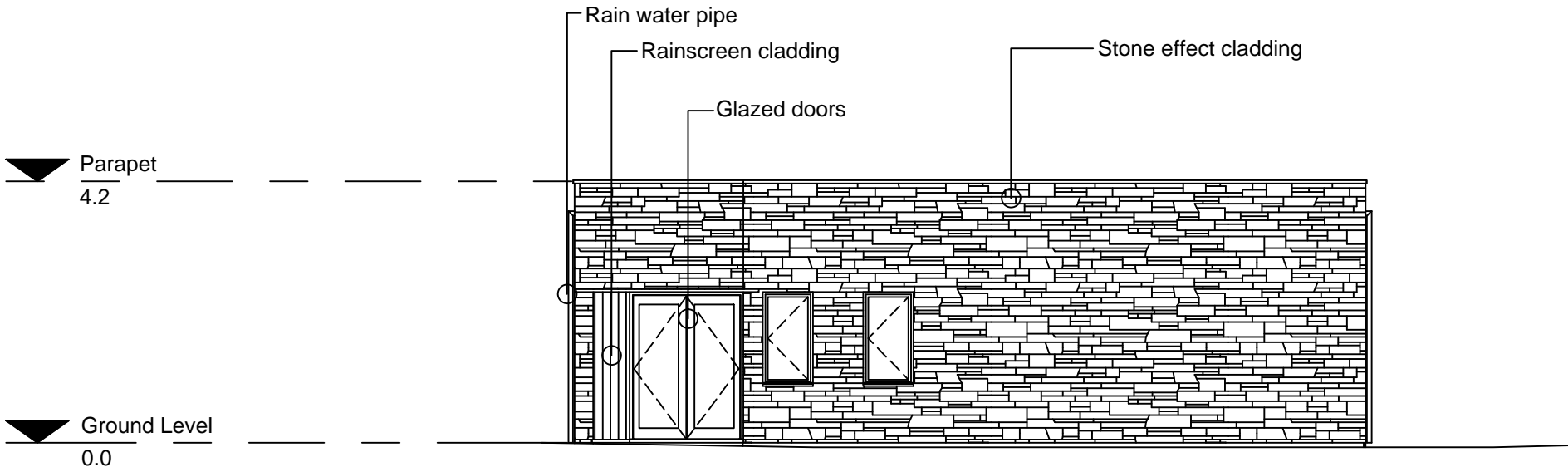

1 BUS TRANSPORT FACILITY BUILDING NORTH ELEVATION
1:100

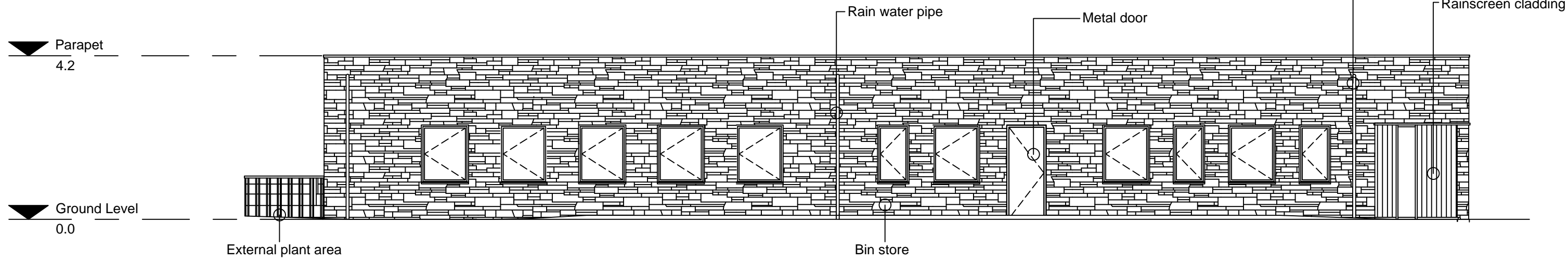

2 BUS TRANSPORT FACILITY BUILDING EAST ELEVATION
1:100

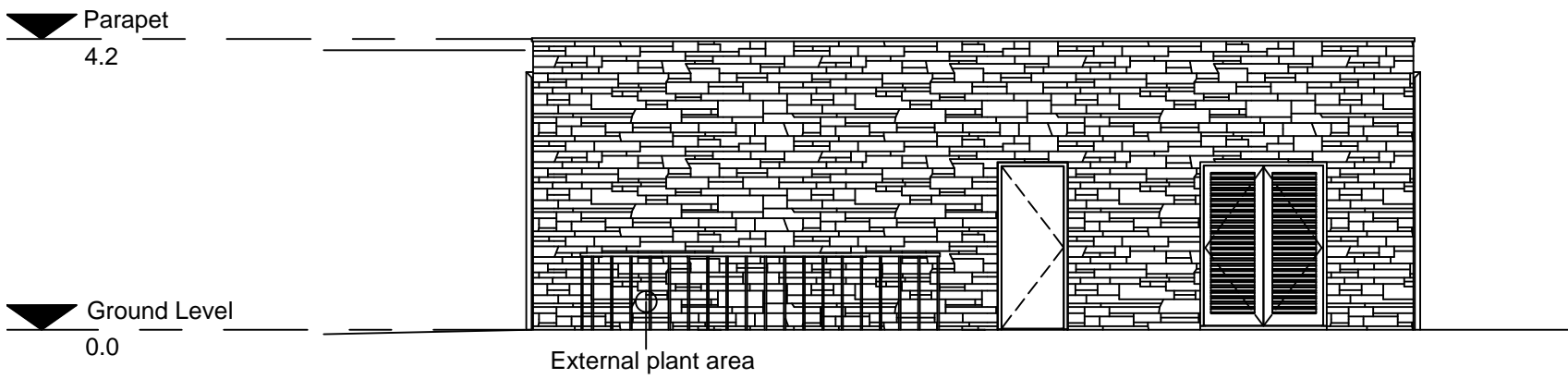

3 BUS TRANSPORT FACILITY BUILDING SOUTH ELEVATION
1:100

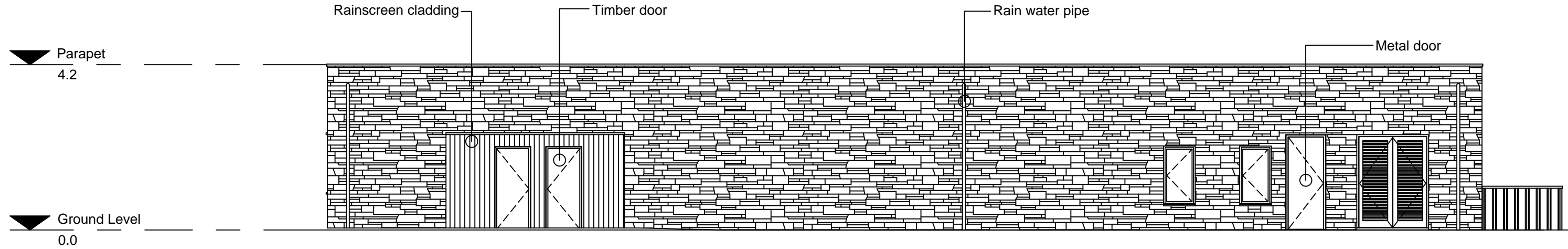

4 BUS TRANSPORT FACILITY BUILDING WEST ELEVATION
1:100

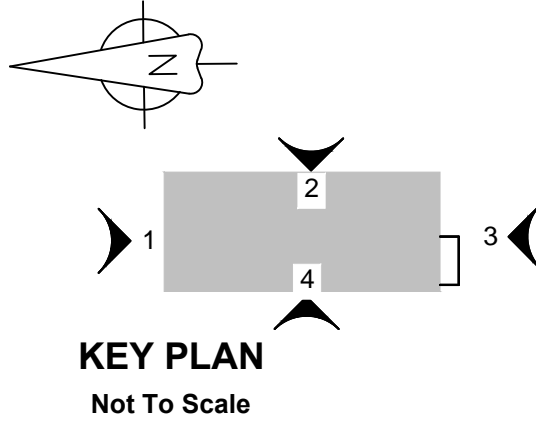
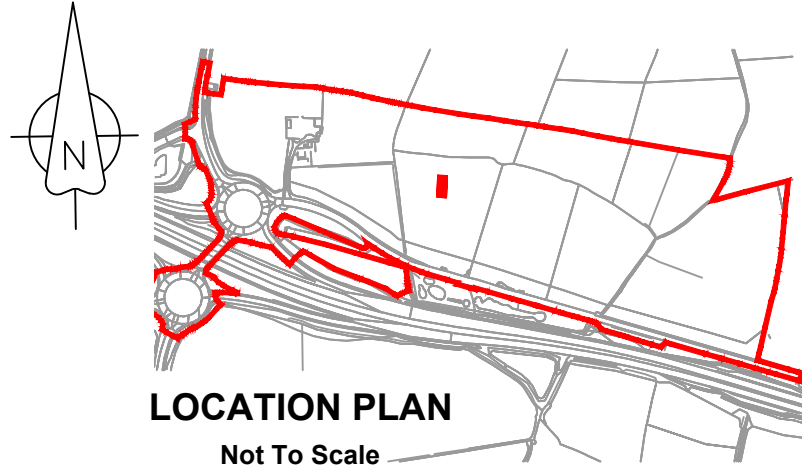

NOTES

1. All levels are in metres unless noted otherwise.

LEGEND

Order limits

1.0	MARCH 2018	FOR DCO SUBMISSION	HNPWL	HNPWL	HNPWL
Rev	Rev. Date	Purpose of revision	Drawn	Checked	Apprv'd

FOR APPROVAL

HORIZON
NUCLEAR POWER

Sunrise House, 1420 Charlton Court, Gloucester Business Park, Gloucester, GL3 4AE, UK
Freephone: 0845 300 6816 Email: info@horizonnuclearpower.com

Project
**WYLFA NEWYDD
DCO PROJECT**

Drawing Title
**PARK AND RIDE - DALAR HIR
BUS TRANSPORT FACILITY BUILDING
ELEVATIONS**

Regulation 5 (2) (o)

Security Status NOT PROTECTIVELY MARKED					
Scale	1:100	Sheet Size	A1	Sheet(s)	1 of 1
Drawing Number	WN0902-HZDCO-ADV-DRG-00045				Rev 1.0

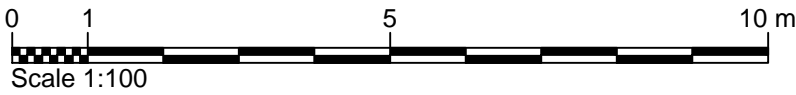

NOT PROTECTIVELY MARKED

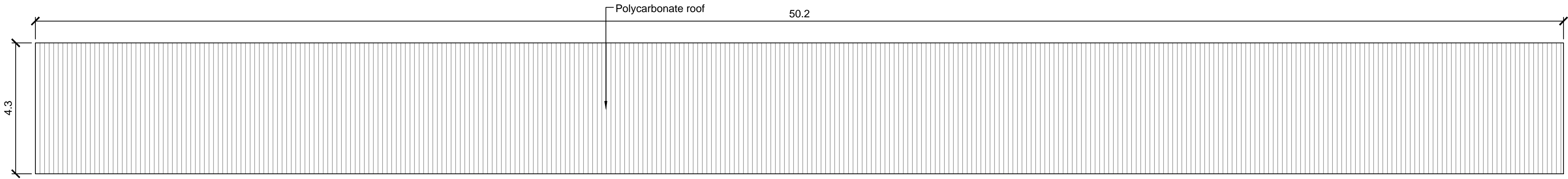

1 BUS SHELTER TYPE 1 ROOF PLAN
1:100

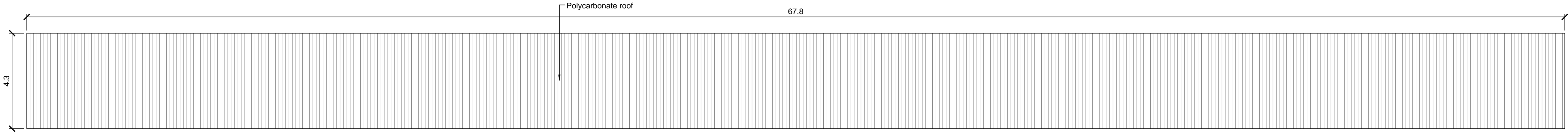

2 BUS SHELTER TYPE 2 ROOF PLAN
1:100

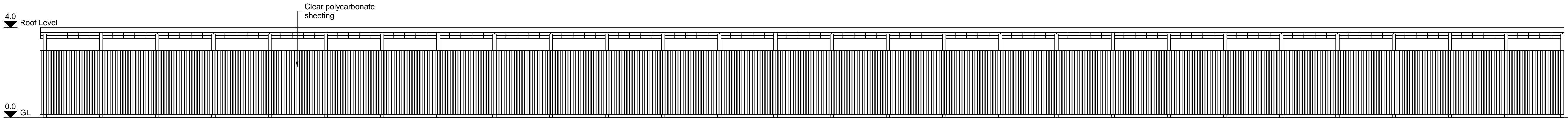

3 BUS SHELTER TYPE 2 EAST ELEVATION
1:100

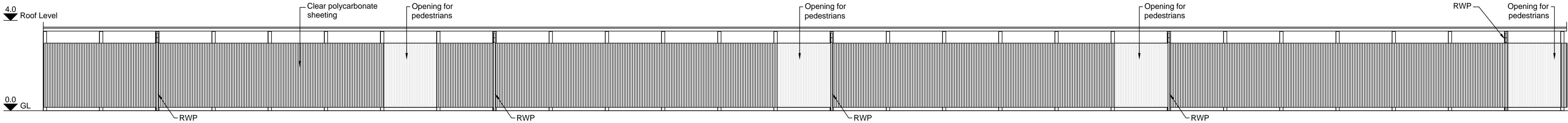

4 BUS SHELTER TYPE 2 WEST ELEVATION
1:100

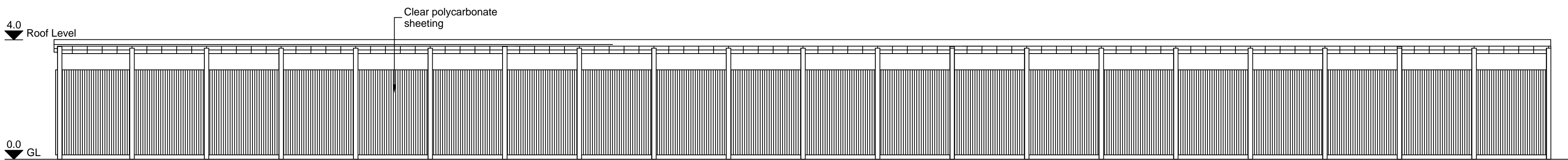

5 BUS SHELTER TYPE 1 EAST ELEVATION
1:100

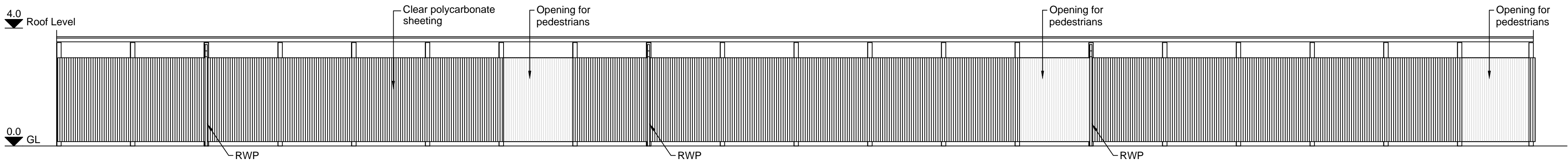

6 BUS SHELTER TYPE 1 WEST ELEVATION
1:100

Atgynhychwyd o fapiau'r Arolwg Ordans gyda chaniatâd Rheolwr Llyfrfa Ei Mawrhydi © Hawlfraint y Goron. Mae atgynhychu heb ganiatâd yn torri hawlfraint y Goron a gallech gael eich erlyn neu gallai achos sifil gael ei ddwyn yn eich erbyn. Rhif Trwydded yr Arolwg Ordans 100051118.

Reproduced from Ordnance Survey mapping with the permission of the Controller of Her Majesty's Stationery Office © Crown copyright. Unauthorised reproduction infringes Crown copyright and may lead to prosecution or civil proceedings. Ordnance Survey Licence number 100051118.

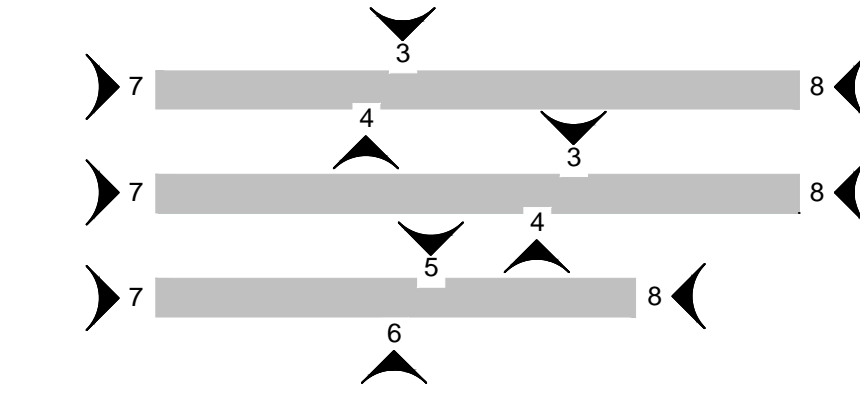
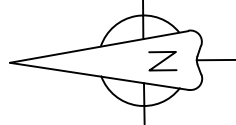
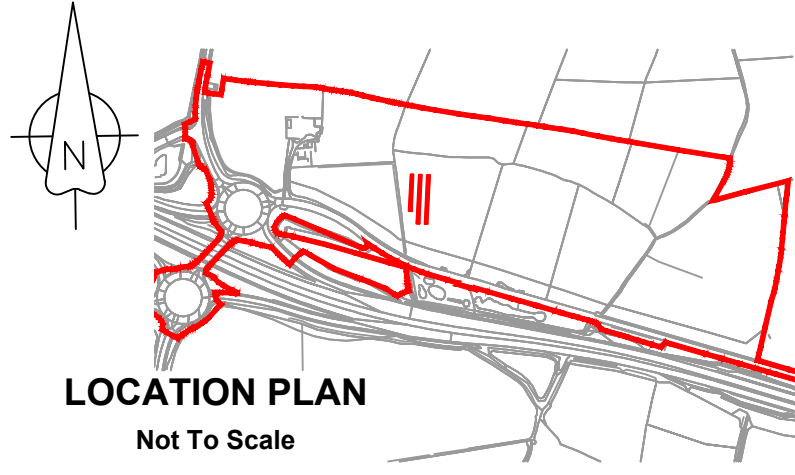

KEY PLAN
Not To Scale

NOTES

- All dimensions are in metres unless noted otherwise.
- All levels are in metres unless noted otherwise.

LEGEND

- Order limits
- GL Ground Level
- RWP Rain water pipe

1.0	MARCH 2018	FOR DCO SUBMISSION	HNPWL	HNPWL	HNPWL
Rev	Rev. Date	Purpose of revision	Drawn	Checked	Apprv'd

FOR APPROVAL

HORIZON
NUCLEAR POWER

Sunrise House, 1420 Charlton Court, Gloucester Business Park, Gloucester, GL3 4AE, UK
Freephone: 0845 300 6616 Email: info@horizonnuclearpower.com

Project
**WYLFA NEWYDD
DCO PROJECT**

Drawing Title
**PARK AND RIDE - DALAR HIR
BUS SHELTERS
ROOF PLAN AND ELEVATIONS**

Regulation 5 (2) (o)

Security Status
NOT PROTECTIVELY MARKED

Scale	1:100	Sheet Size	A1	Sheet(s)	1 of 1
-------	-------	------------	----	----------	--------

Drawing Number	WN0902-HZDCO-ADV-DRG-00046	Rev	1.0
----------------	----------------------------	-----	-----

© Copyright Horizon Nuclear Power Wylfa Limited. Not to be reproduced (in full or part) without prior permission of Horizon Nuclear Power Wylfa Limited.

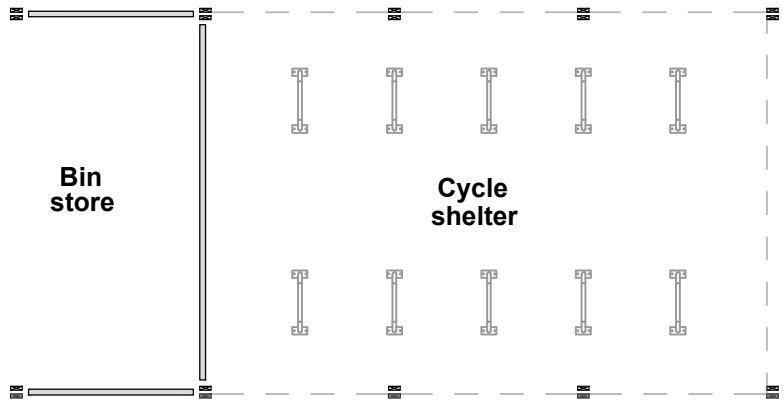

CYCLE SHELTER AND BIN STORE
GROUND FLOOR LAYOUT

1:100

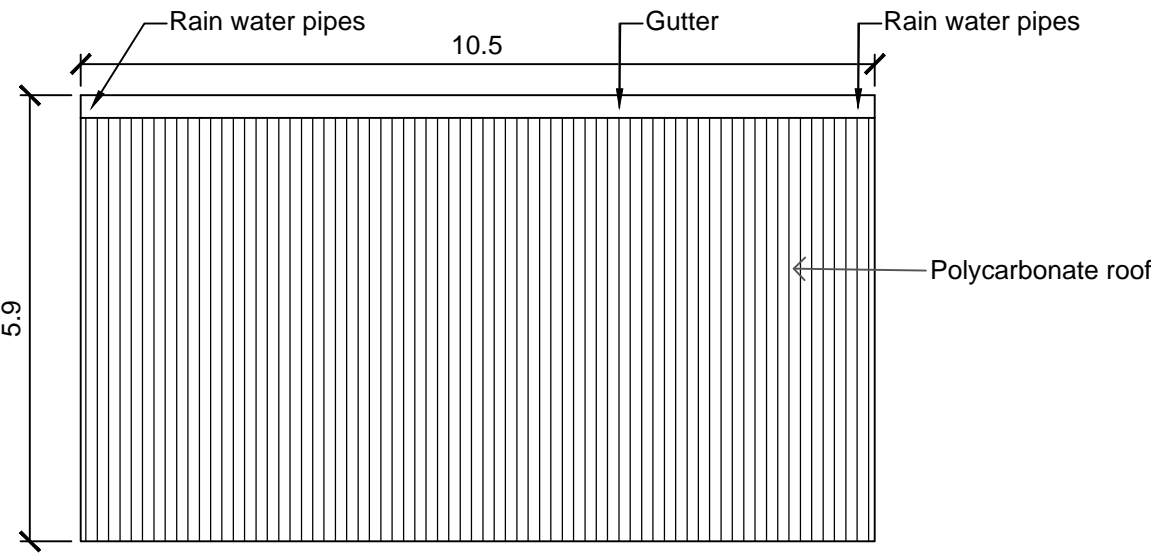

CYCLE SHELTER AND BIN STORE
ROOF LAYOUT

1:100

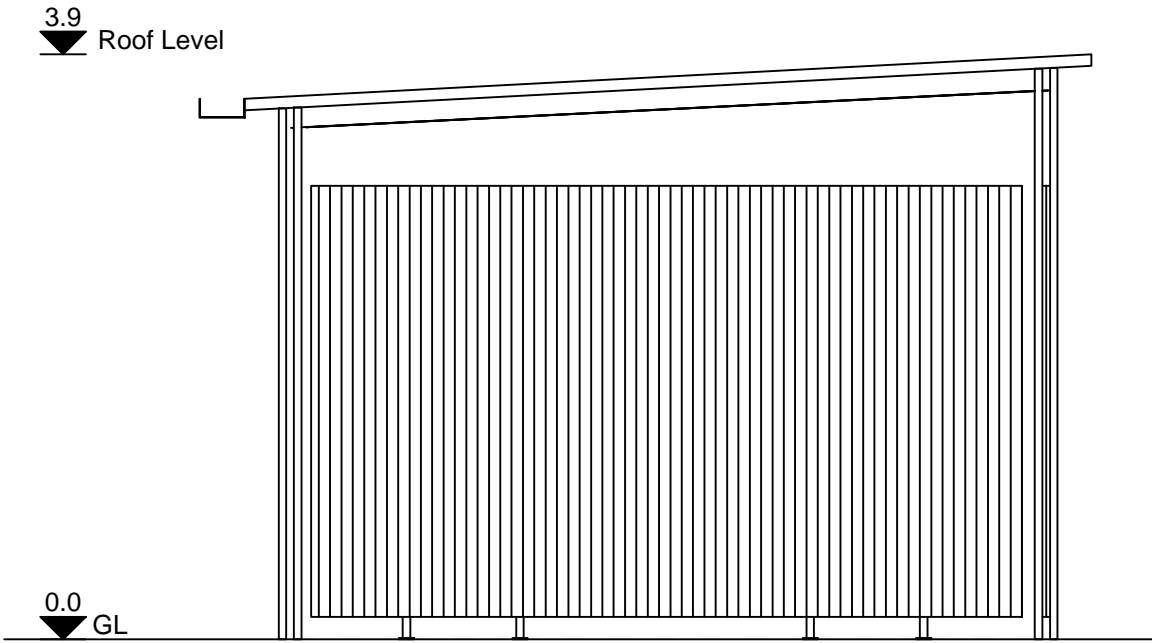

CYCLE SHELTER NORTH ELEVATION

1:50

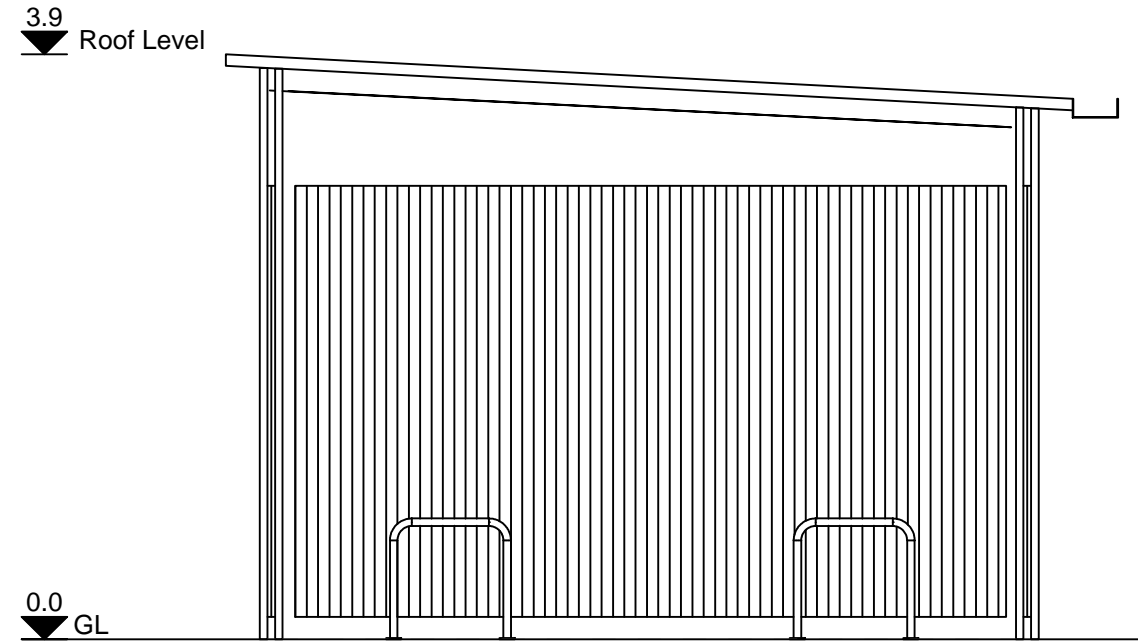

CYCLE SHELTER SOUTH ELEVATION

1:50

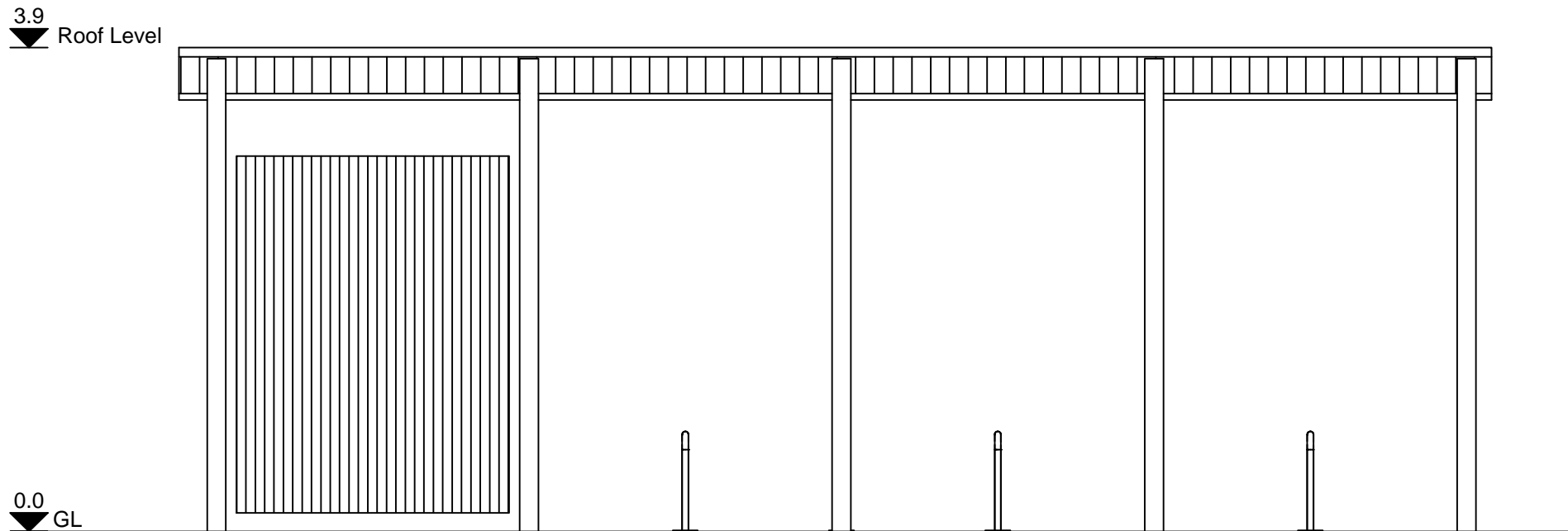

CYCLE SHELTER WEST ELEVATION

1:50

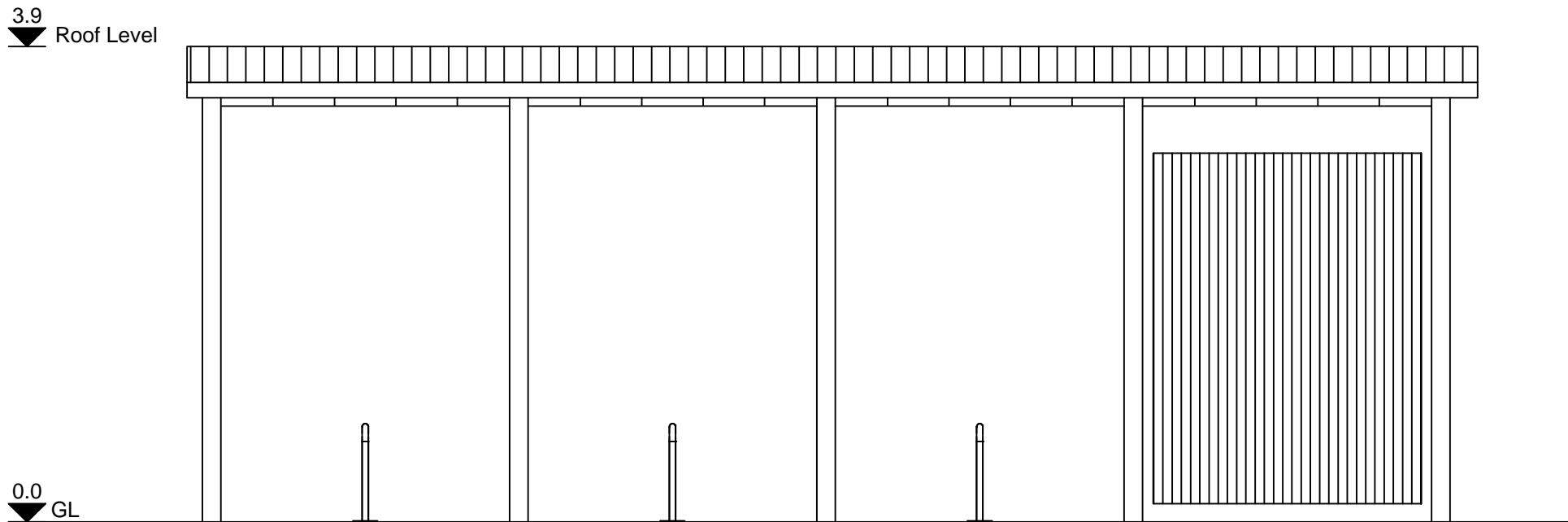

CYCLE SHELTER EAST ELEVATION

1:50

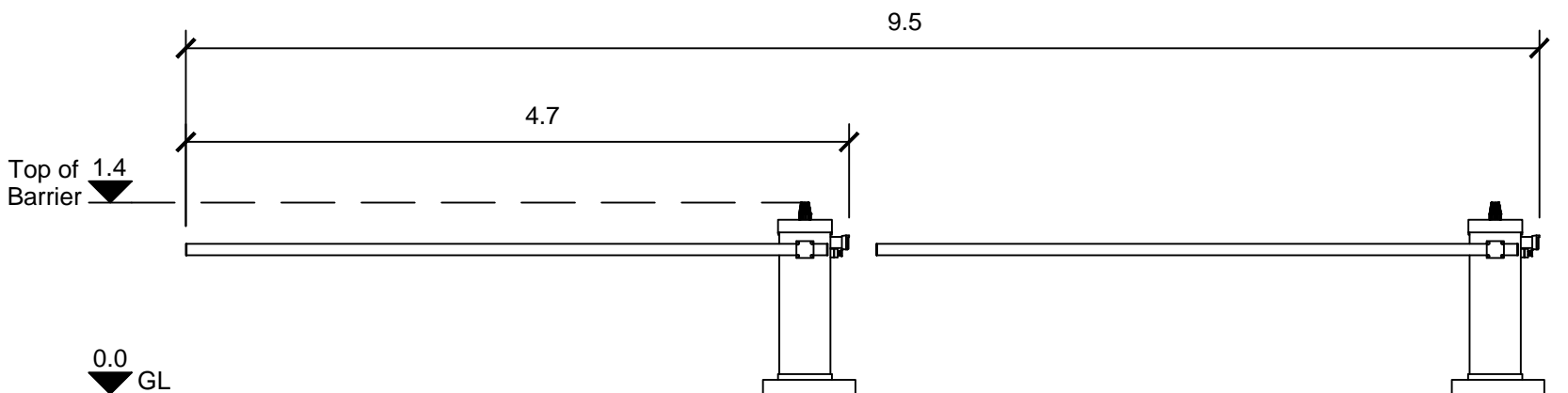

VEHICLE BARRIER ELEVATION

1:50

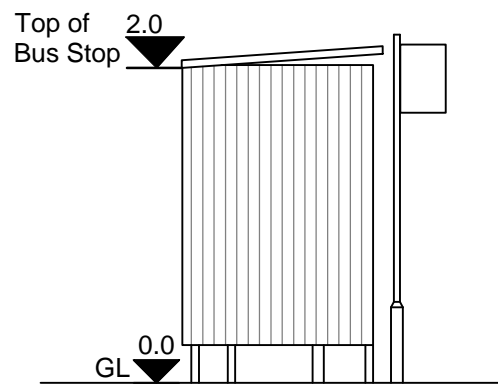

BUS STOP ELEVATION 1

1:50

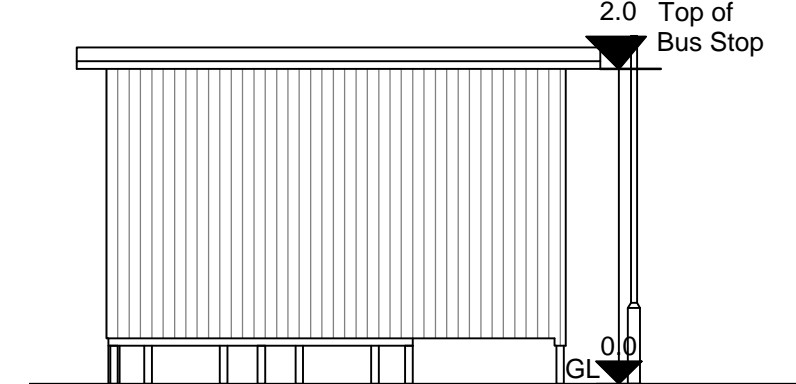

BUS STOP ELEVATION 2

1:50

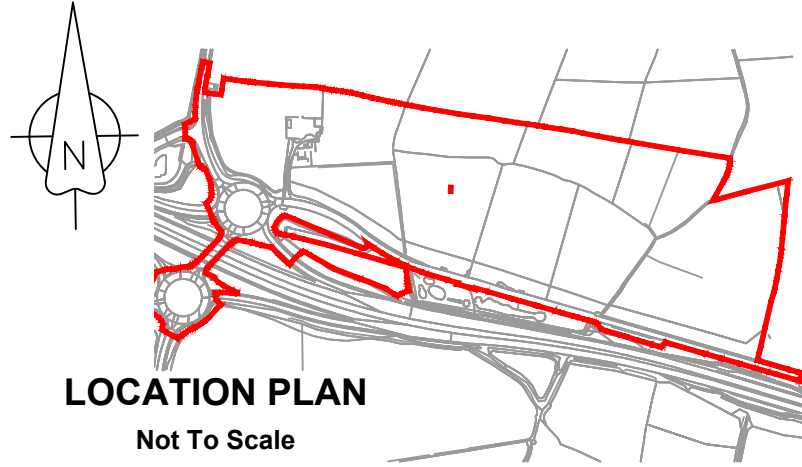

LOCATION PLAN
Not To Scale

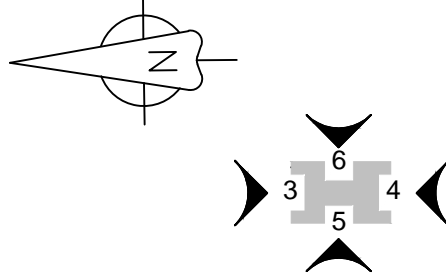

KEY PLAN
Not To Scale

NOTES

- All dimensions are in metres unless noted otherwise.
- All levels are in metres unless noted otherwise.

LEGEND

- Order limits
- GL Ground Level

1.0	MARCH 2018	FOR DCO SUBMISSION	HNPWL	HNPWL	HNPWL
Rev	Rev. Date	Purpose of revision	Drawn	Checked	Apprv'd

FOR APPROVAL

HORIZON
NUCLEAR POWER

Sunrise House, 1420 Charlton Court, Gloucester Business Park, Gloucester, GL3 4AE, UK
Freephone: 0845 300 6816 Email: info@horizonnuclearpower.com

Project
**WYLFA NEWYDD
DCO PROJECT**

Drawing Title
**PARK AND RIDE - DALAR HIR
MISCELLANEOUS BUILDINGS AND
STRUCTURES**

Regulation 5 (2) (o)

Security Status
NOT PROTECTIVELY MARKED

Scale	As Shown	Sheet Size	A1	Sheet(s)	1 of 1
Drawing Number	WN0902-HZDCO-ADV-DRG-00047				Rev

1.0

